WEATHER FORECASTS

Victoria and Vicinity—Light to moderate winds generally fair and moderately warm.
Vancouver and Vicinity—Light to moderate winds; generally fair and warm.

The Daily Colonist.

(ESTABLISHED 1858)

COLONIST TELEPHONES
Advertising ..... Empire 4114
Business Office ..... Empire 4114
Circulation ..... Garden 1812
Job Printing ..... Garden 5241
Editorial Rooms ..... Empire 4111
Social Editors ..... Empire 3311

NO. 145—SEVENTY-THIRD YEAR | VICTORIA, BRITISH COLUMBIA, FRIDAY, MAY 29, 1931 | TWENTY PAGES

$6,000,000 PULP MILL IS PLANNED FOR PORT RENFREW

Head of United States Corporation Returns From Visit to Coast Centre—Has Options on 300 Sections of Timber—Creation of Modern Industrial Town Being Considered

Engineers to Examine Site Soon; Government Officers Interviewed

INVOLVING an expenditure of approximately $6,000,000, plans for the development of an industrial centre on the west coast of Vancouver Island, within easy reach of Victoria, were divulged shortly after the arrival of the British Columbia Coast Service Ss. Princess Norah here yesterday morning by D. A. Grover, president and general manager of the Lone Star Timber, Lumber & Pulp Company, with United States headquarters at Seattle.

Mr. Grover stated that he had returned from Port Renfrew, where he had gone to inspect the possibilities of the West Coast port for the erection of mill units and its facilities for shipping manufactured products. He said his company had options on three hundred sections of timber northeast and west of Port Renfrew harbor, and had secured 180 acres on the east side of the harbor for the erection of mill buildings and the creation of a modern industrial town.

The Lone Star Company is being incorporated in British Columbia, the legal work being attended to by Messrs. Courtney & Elliott.

The development of the plant contemplates the construction of a number of units, including a pulp mill, sawmill, veneer mill and shingle mill, as well as an hotel, school, rooming-houses and 150 dwelling places for employees with families. Mr. Grover stated that he was returning to Port Renfrew on June 28 with engineers to lay out the whole proposition, and that within ninety days from date his plans would be well advanced.

BREAKWATER NEEDED

Concerning wharfage facilities, Mr. Grover appreciated that some protection would have to be provided for wharves and shipping, and felt that the Dominion Government would assist in the matter of a breakwater, his representatives here having already made representations to Ottawa in this connection.

While here, and before he left for Seattle on the evening boat, Mr. Grover visited the administrative buildings of the British Columbia Government, where he made a number of inquiries concerning timber regulations and water power rights. He stated he had been well received, and felt that he would be given every assistance by officials in the employ of the Government.

INTERVIEWS OFFICIALS

Among other things, he discussed the water power available in the area, British Columbia regulations dealing with pulp manufacture, and the carrying charges on timber limits and the manufacture of lumber products. Mr. Grover stated that options were held on extensive private holdings in the Renfrew district, and secured very full information as to every phase of pulp manufacture in the province.

He was advised, it is understood, that the export of pulp logs was against the policy of the Province, and that erection of a local mill to manufacture the product would be advisable. Every possible assistance was given to Mr. Grover from records in the hands of the Government.

Premier Bennett Will Make Budget Speech Monday

OTTAWA, May 28 (CP).—The budget will be brought down in the House of Commons on Monday. This was announced by Premier R. B. Bennett today. It is probable that after Mr. Bennett, as Minister of Finance, has made the budget speech, the debate on it will be adjourned until Thursday, when Hon. J. L. Ralston, former Minister of National Defence, will reply as the financial critic for the Liberal Opposition.

CONFER ON SEED TRADE

Delegates to Seedsmen's Convention Discuss Various Aspects of Industry

PACIFIC COAST HAS IMPORTANT FUTURE

Standardization of seeds and the systematic registration of quality grades to insure perfect distribution of only superior stocks to growers are results of the seven years of work of the Canadian Seed Growers' Association, Dr. G. G. Moe, of the University of British Columbia, told delegates in an address yesterday at the business session of the Pacific States' Seedsmen in convention here.

He described the methods followed in Canada for the production of elite stocks of seeds, the manner of registration and the plan devised for their standardization. Field in-

Continued on Page 2, Column 4

TOMATO MEN IN MARKET TANGLE

Ask Duty Valuation of Twelve Cents Per Pound on Imported Produce

Imposition of a fair market value of 12 cents a pound on imported tomatoes for duty purposes, to avert flooding of Canadian markets with tomatoes from Texas and the Mississippi Valley, will be urged on the Dominion Government by British Columbia growers, it was learned at the Legislative Buildings yesterday.

A delegation of Saanich tomato growers waited on the Provincial Government to ask that representations to Federal authorities on this matter be supported.

The delegation stated that more than $5,000,000 is invested in British Columbia tomato production, and several carloads of the output were maturing daily.

DUMPING ON PRAIRIES

These carlots were not marketable, due to the flooding of the Prairie market from Texas points, with vegetables that sold for $1 a crate at the point of origin. The Mississippi output will follow shortly, effectively blanketing British Columbia tomatoes unless action is taken to preserve the market, it was urged.

Hon. William Atkinson, Minister of Agriculture, received the representations, and took immediate steps to get in touch with Federal authorities over the matter. Part of the difficulty is believed to be the disinclination of brokers to handle relatively small shipments from Canadian points.

MOURNED SEAMEN MEET MOURNERS

NORTH SIDNEY, N.S., May 28.—Returning today to report the loss of three members of his crew, the Newfoundland schooner Minnie and Muriel, was met in the harbor, as she sailed up under full canvas, by the three fishermen for which her flag was flying at half mast. They were Thomas Breen, of Newharbor; George Ball, of Recontre, and Robert Hiscock, of Guivin.

Without food or water, for twenty-four hours they had rowed fifty miles from a point off Scaterl to Ingonish, where they boarded the coastal steamer Aspy for North Sydney.

Made New World's Record

WALTER Lees and Frederick Brossy, Detroit aviators, who broke the world's nonfueling endurance record yesterday, when, flying over Jacksonville, Florida, they remained in the air longer than seventy-five hours and twenty-three minutes. They landed at 7:20 p.m., E.S.T., setting a new mark of eighty-four hours thirty-three minutes. They were flying a Diesel-motored monoplane.

Balloonists Land Safe and Healthy On Alpine Glacier

"Magnificent Beyond Conception," Professor Piccard's Description of Flight to 52,500-Foot Altitude—Were 16 Hours in Stratosphere—Balloon Undamaged—Instruments Intact

SOLDEN, Austria, May 28 (AP).—Safe after their balloon flight into the stratosphere, in which they claim to have broken the world's altitude record by several thousand feet, Professor Auguste Piccard and his physicist companion, Charles Kipfer, landed on a mountain glacier near Ober Gurgl in the Tyrol, last night, and were resting in the village tonight.

Professor Piccard said the balloon in which they took off from Augsburg, Germany, yesterday morning, reached a height of more than 52,500 feet. It was reported virtually undamaged.

It is to be brought down the mountain tomorrow to Obergurgl. The instruments were intact.

NEVER OUT OF CONTROL

The flight, Professor Piccard said, was "magnificent beyond conception." In all the nearly twenty-four hours the scientists were in the air, and especially last night, when most of the world had given them up for dead, the balloon was never out of control, he said.

The flight was continued throughout the day and early part of the night, he said, because it was impossible to bring the huge balloon down out of the low pressures until nightfall had cooled the air over the Alps. The landing was made about 10 o'clock last night in the aluminum ball cage attached to the balloon. Today they had scarcely started down the glacier when they met a rescue party coming up.

The rescue party, made up of the school principal of the village, a ski-

Continued on Page 2, Column 5

British Columbia Mines Weathering Price Slump Well

Gross Value of Output Shown in Annual Report to Be $55,391,993, With Dividends Declared at $12,527,652—Production Maintained

GROSS value of the output of British Columbia mines in 1930 was $55,391,993, with record new high totals in the production of silver, lead and zinc to compensate in part for a decline of 18.8 per cent in the value of production due to lower metal prices, Hon. W. A. McKenzie stated yesterday. Dividends declared during the year amounted to $12,527,652, a moderate decrease from $13,743,308, the record figure paid in 1929. There were increases in the output of gold, silver, lead and zinc, but decreases in copper and coal.

"The final figures show a gross value of $55,391,993, as compared with the 1929 record of $68,245,443," Mr. McKenzie said. "Notwithstanding an unusually depressed year for the world in general, mining in British Columbia in 1930 held up remarkably well, as in the aggregate the quantity of metals and minerals produced was the greatest in the history of mining in the province."

PROMISING PROPERTY

The gold resources of the province proved a bright spot, production of lode and placer gold showing an increase of $352,681 last year over the year previous. Interest in gold properties is becoming more marked in British Columbia, and many placer properties are being prospected. The property of the Pioneer Gold Mines, Ltd., in the Bridge River district, is referred to in the report, with the comment that the prospects are that this property will become one of the substantial gold producers of the Canadian West.

"The Reno Gold Mines, Ltd., near Nelson, is reported as working continually, while many promising indications are reported at other points in the province, as the renewed interest in gold properties

Continued on Page 2, Column 5

ARGENTINA TO RAISE TARIFFS

New York Convention Told Latin-American Countries Will Adopt Protection

NEW YORK, May 28 (AP).—A courteous warning that Argentina may soon embark on a high tariff policy, and a statement that Latin-American republics already are instituting high tariffs, confronted the 2,000 delegates to the National Foreign Trade Council convention today.

The delegates also heard Dr. Edwin W. Kemmerer, Princeton University economist and financial adviser to twenty foreign countries, charge that high pressure bond selling of South America bonds during the height of America's prosperity is one major cause of South America's difficulties.

Ambassador Manuel E. Malbran said Argentina's economic health, largely dependent on her foreign trade, may require her to protect her own industry with a tariff wall.

Robert H. Patchin, vice-president of W. R. Grace & Company, said Latin-American countries "are instituting protective tariffs in order that certain of their raw materials be successfully converted into finished goods at home, greatly to the advantage of their own labor."

Prague Denies Secret Treaty

PRAGUE, May 28 (AP).—The Foreign Office today issued a denial of a rumored secret treaty among the Little Entente providing for military occupation of Vienna, if and when Czechoslovakia or other Little Entente States suffer a commercial setback through the projected Austro-German Customs Treaty or similar measures.

TRAIN WINS SAFETY RACE

Speeds Up to Escape Fatal Tornado Which Wrecked Empire Builder

FIFTY-MILE SWATH IS CUT BY TWISTER

FARGO, N.D., May 28 (AP).—Sketched into the world picture of the Great Northern Railroad's tornado-wrecked Empire Builder today was the view of another train racing for safety from the funnel-shaped cloud.

By the estimate of Thomas E. Clark, St. Paul, Minn., conductor of the Northern Pacific Railway crack North Coast Limited, that train missed the tornado last night by only a quarter of a mile after racing sixty miles an hour.

He and ninety passengers saw the cloud hedge-hop along, demolish a barn, level trees, and sweep toward the Great Northern Railroad tracks. There, a few minutes later, it brushed twelve coaches off the track near Sabin, Minn., and miraculously killed only one of the 117 passengers.

OUT OF HOSPITAL

Fifty-seven were injured, nine of them trainmen. Most of the injured were discharged from hospitals here and in Moorhead today. Mrs. Emily Hannan, Seattle, was in a serious condition. Physicians had not determined whether her back was broken. She also was believed to have suffered internal injuries.

Andrew Anderson, Montesano, Wash., was killed when he was thrown through a window by the shock of the wind which, oddly, left only the locomotive and tender on the track.

SAW IT COMING

Most passengers said the greenish-black funnel-shaped cloud swept upon the train so suddenly few knew immediately what happened.

I. M. Sataufflacher, Monroe, Wis., who helped save one man's life by tiling a tourniquet made from a napkin around his arm, said panic broke out in his car.

"Women and children were crying, but few were injured," he said. "It was a bad wreck and I don't want to go through another one."

FIFTY-MILE SWATH

The tornado caused thousands of dollars in damage and wrecked dozens of buildings, cut a swath fifty miles through two Western Minnesota counties.

Melvin Hatledal, eighteen, was killed when the wind demolished his home.

Lone Fisherman Dead in Wreck

PRINCE RUPERT, May 28.—The body of Robert J. Crocker, aged seventy-one, veteran fisherman and mariner, was found on the beach in the vicinity of Massett near his wrecked gasboat Miss Pat. He had cleared from Butedale for Northern fisheries, and was on his way to visit a brother when overtaken by a storm. He was born in Newfoundland.

AMERICAN CITIZEN EXECUTED IN ROME

ROME, May 29 (AP).—Michele Schirru, naturalized American citizen, was executed at 4:27 a.m. today after his conviction last evening on a charge of plotting against the life of Benito Mussolini.

THOMAS ASH TO HOP OFF ON SATURDAY

Daring Aviator Arrives at Starting Place for Transpacific Flight

JAPANESE OFFICIALS GIVE HIM SEND-OFF

Expects to Land at Tacoma in Between Forty and Fifty Hours

SAMUSHIRO BEACH, May 29 (AP).—Thomas Ash, Jr., the American flyer, brought his monoplane Pacific down upon the sand here today at 3:34 p.m., and began preparations for the start tomorrow of his nonstop transocean flight to Tacoma, Wash.

MOVES TO BEACH

TACHIKAWA, Japan, May 29 (AP).—Thomas Ash, Jr., aviator, took off from the airdrome here at 10:55 a.m. today (9:55 p.m., Thursday, P.S.T.D.) for Samushiro Beach, from where he expects to start his transpacific flight to Tacoma on Saturday.

Ash planned to reach the beach, a distance of 380 miles from this Tokio suburb, in about four hours. The start of the 4,400-mile nonstop flight to Tacoma was set for 7 a.m. Saturday (2 p.m., Friday, P.S.T.D.). The Mayor of Tokio and numerous officials, including officers of the Japanese Army, participated in the farewell ceremonies at the airdrome here.

Ash expressed confidence that he would land at Tacoma in from forty to fifty hours, in spite of the fact he considered his monoplane cumbersome and difficult to manipulate.

BEACH IS PREPARED

The mile-long Samushiro Beach had been put in condition, and Ash hoped his plane, the Pacific, will gain sufficient momentum to soar away with a full load of 1,020 gallons of gasoline.

Notwithstanding Harold Bromley and Harold Gatty were forced to put back to Samushiro last year, when the same plane burst an oil-feed line, Ash believed he would be successful and receive the $25,000 prize offered by the Tokio newspaper Asahi to the first foreigner to make a nonstop flight between Japan and the United States.

Gun Loaded Affidavits Ready Made

Guns can be put even into affidavits in the United States "if the occasion should arise," was the testimonial offering of Frank S. Griffith, Seattle attorney, a witness in the Baron Quickstad $50,000 damage action in Supreme Court, here, yesterday.

Mr. Griffith was being questioned about a certain affidavit, the reliability of which was previously questioned by the baron. The alleged inaccuracies in the document were easily explained by the American attorney. "We sometimes enlarge on the facts given us by clients."

"Even so far as putting in the words threatening to shoot?" queried Hon. R. L. Maitland, K.C., defence counsel in the trial.

"Guns, too, if the occasion should arise," responded Mr. Griffith. The court smiled.

BUTTER SUBJECT OF LONG DEBATE

Heated Discussion in House During Consideration of Agricultural Estimates

OTTAWA, May 28 (CP).—The Canadian cow and her products commanded the attention of the House of Commons during a stormy discussion of Agriculture Department estimates today.

An appropriation of $295,000 for dairying, which produced strenuous opposition when Hon. Robert Weir, Minister of Agriculture, last brought his estimates to the attention of the House, was again the bone of contention. The butter situation formed the spearhead of Opposition criticism, but references to milk production, cheese prices, the rise or fall of the cattle population of Canada, and finally statements made on butter during last election campaign, all figured in a debate which was in turn uproarious, bitter, good natured and monotonous.

The item, which is the first in agriculture estimates, had not been passed, when the House rose at 11 o'clock.

RECALLS ELECTIONS

Hon. W. R. Motherwell, former Minister of Agriculture, figured prominently in the discussion. He charged the Conservatives with prosecuting "a bogus, false campaign from top to bottom" on the butter issue during the last election.

From the Conservative side came denial that high butter prices were promised during the last election campaign. What the Conservatives had promised, said W. E. Tummon, Conservative member for South Hastings, was that the farmers would get their own home market.

STORMS AND QUAKES IN CENTRAL MEXICO

MEXICO CITY, May 28 (AP).—Earth shocks, which spread alarm in various parts of Central Mexico yesterday, were repeated today, accompanied in some places by torrential rains and underground rumblings.

Subterranean noises were reported as an accompaniment of the temblors, and, following a shock at Acatlana, a heavy storm broke over the region.

PREMIER RAPS MALCONTENTS WHO HURT PUBLIC BUSINESS

Hon. Dr. Tolmie Speaks Plainly About Newspapers and Disappointed Job-Seekers Who Strove to Injure Negotiations in Interest of B.C. While He Was at Ottawa

Will Fight for Principles Of Decency in Government

Confident That, Despite Opponents' Tactics, Visit to East Will Prove Fruitful—People of Province Do Not Want Politics Designed for Personal Benefit of Individuals

THAT groundless and vicious stories emanating from political partisans and political newspapers in Vancouver did much to militate against the best interests of British Columbia at Ottawa, and retard his work there on behalf of the province, was the statement made by Premier Tolmie yesterday.

The Premier was particularly frank and outspoken in his comment on happenings in political circles in British Columbia, and particularly in Vancouver, while he was absent in the East doing his best to reach a solution of a number of British Columbia's problems. He made it clear that he is prepared to fight to a finish, not for himself, but for the right to have the interest of public affairs considered without the fetters of personal or political prejudice.

"I am not thin skinned. As the leader of the Government, I realize that I am fair game for political opponents in playing their political games, while I am in British Columbia," declared Dr. Tolmie, "but when I am acting out of the country acting on behalf of this province in dealing with people who are not at all interested in British Columbia politics, then I believe that I, or any other Premier of British Columbia, is entitled to that measure of consideration that will not seriously affect the public business that it is essential to transact.

VICIOUS STORIES

"While I was at Ottawa, the telegraph wires carried almost daily news stories written in the offices of Vancouver papers to the effect that I was to resign; that the Cabinet was to be completely changed, and that first this man and then that man was to take over control of the departments over which I preside.

"I cannot but conclude that these baseless and vicious stories were purposely designed to not only injure my prestige, but to prevent the accomplishment of the objectives that British Columbia is so anxious to attain.

HARMFUL INTENT

"It was known that I was engaged in discussions at Ottawa relative to transportation problems that have been left as a legacy from the former administration. Certain newspapers, particularly The Vancouver Sun, have been calling loudly and blatantly for action in opening up the interior areas of British Columbia. And yet this very paper deliberately set out to seek the ruin of the very objectives that they have been pretending were vital to the future of the province.

"Nor was The Sun the only Vancouver paper that sought to weaken my prestige in conducting the af-

Continued on Page 2, Column 6

Government Asks Hon. T. Coventry For Explanation

IT having been brought to the attention of the Government that Hon. Thomas Coventry, market commissioner in London, was reported to be making turf selections for a London newspaper in his spare time, Hon. William Atkinson, Minister of Agriculture, yesterday conveyed to Mr. Coventry by cable the disapproval of the Government and demanding to know if the story was true. No further statement was issued by the Government pending receipt of an explanation from the commissioner.

WOULD AMEND SWEEP BILL

Motion Limits Ticket Sale and Use of Mails for Lotteries

SENATE TO DEBATE PROPOSALS TUESDAY

OTTAWA, May 28 (CP).—Amendments to the hospitals sweepstakes bill, sponsored by Hon. G. H. Barnard (Victoria), were introduced in the Senate today by Senator F. L. Beique.

The bill, which received second reading in the Senate and was subsequently considered in committee, is now back in the Upper Chamber.

Senator Beique's proposals would restrict the authority of an Attorney-General of any province to authorize the holding of a sweepstake, to his own province. Tickets for that sweepstake could be sold only within that province.

LIMITS USE OF MAILS

Another amendment provides that the mails shall not be used for delivery of sweepstake tickets except within the province where the sweepstake is authorized. Sale of such tickets outside Canada is authorized.

The amendments will be discussed on third reading of the bill when the Senate reassembles on Tuesday next.

MARKETING PROBLEMS TO BE INVESTIGATED

OTTAWA, May 28 (CP).—Problems surrounding the marketing of farm products will be made the subject of an investigation by the House of Commons committee on agriculture. This afternoon a motion to this effect was made in the Commons by Hon. Robert Weir, Minister of Agriculture, and passed unanimously.

VOTE OF CONFIDENCE PASSED BY DEPUTIES

PARIS, May 28 (AP).—The Laval Government tonight received two votes of confidence from the Chamber of Deputies. The first, tantamount to a rejection of an opposition of censure, by 318 to 261, and the second, accepting the Government's own motion of approval, by 298 to 263.

FIRE DESTROYS FARM DWELLING

NANAIMO, May 28.—Fire this morning completely destroyed the residence of Jacob Myllamackie, well-known resident of Cedar District for the last twenty years. The fire is believed to have originated from a defective flu and was first seen by neighbors. They notified Myllamackie and family, who were planting corn in the field at the time. The flames made such headway it was impossible to save the furniture in the upper story of the house, but willing workers succeeded in saving considerable on the ground floor.

In addition to the residence, a roothouse and several small outbuildings were also destroyed. The loss is estimated at $3,000, with $1,000 insurance on the dwelling.

TO ALLOW OPEN MARKET SALES

Directors of Manitoba Wheat Pool Sponsor New Trading Policy

WINNIPEG, May 28 (CP).—Optional open-market selling, the new policy sponsored by directors of the Manitoba Wheat Pool, is practically certain of adoption by the membership, according to reports received from rural districts today.

Early returns from meetings throughout the province this week indicate almost unanimous approval of the directors' proposal, under which members would have the privilege of collecting the full price instead of the pool initial payment. If sanctioned, the new plan will come into effect June 1.

Reports from eleven meetings held to date record only three dissenting votes among 600 members in attendance. Nine of the eleven meetings adopted the "open market option" unanimously. In all, ninety-four locals have to vote on the proposal, and the final result will not be known until the week-end, when it is expected president C. H. Burnell will make an official announcement.

If the plan is adopted, members desiring to sell in the open market instead of receiving only the pool initial payment, are still required to deliver their grain to the pool elevator system.

Business Survey of Jubilee Hospital to Be Made by Expert

Mayor Anscomb Makes Announcement at Graduation Exercises—41 Nurses Receive Diplomas—Prizes and Scholarships Awarded at Ceremony

A SURVEY of the internal administration of the Jubilee Hospital will be made in the near future by Dr. A. K. Haywood, M.D., M.R.C.S., L.R.C.P., resident medical superintendent of the Vancouver General Hospital, an experienced authority on hospital administration, Mayor Herbert Anscomb announced last night at the annual graduation exercises of the Jubilee Hospital class of 1931.

The survey, Mr. Anscomb stated, had been arranged through the Provincial Secretary's office for the purpose of reassuring the public that the Jubilee Hospital is operating as economically as possible. The fact that the board of directors had heartily endorsed the suggestion and expressed a cordial desire to co-operate in every way, was an encouraging sign of their desire to run the institution as efficiently and economically as possible. Dr. Haywood, in conjunction with two other medical men, not long ago conducted a similar survey with the same object in connection with the Vancouver General Hospital to the satisfaction of all concerned.

INTERESTING OCCASION

Interest in last night's proceedings even outrivaled all previous events of the kind, the Metropolitan United Church being crowded to overflowing. The graduating nurses in their snowy uniforms, each holding a sheaf of red carnations, occupied the choir seats, and in front of them were George McGregor, chairman of the Jubilee board of directors; Premier S. F. Tolmie and Mr. Anscomb, the two speakers of the evening; Rev. C. T. Scott, who pronounced the invocation; Dr. E. M. Pearse, medical superintendent of the hospital; Miss A. F. Mitchell, director of nursing; S. J. Drake, chairman of the training school committee, and Mrs. R. S. Day, who

Continued on Page 2, Column 3

SETS NEW MARK WITHOUT FUELING

Diesel-Motored Plane Remains Aloft Eighty-Four Hours on Endurance Test

JACKSONVILLE BEACH, Fla., May 28 (AP).—Walter Lees and Frederick Brosby landed their Diesel-motored monoplane on the beach here at 7:20 p.m., E.S.T., tonight, setting a world's non-fueling endurance record of 84 hours 35 minutes. This was nine hours and ten minutes better than the former mark, made by two Frenchmen in Algeria, Northern Africa, in March of this year.

The first attempt at a record flight with a Diesel motor, Lees and Brossy took off from the beach at 6:47 a.m., last Monday with 398 gallons of fuel oil aboard.

Good weather favored the flight from the start and with the exception of a few thunderstorms, the long grind of shuttling back and forth over the ocean side was uneventful. Cooking was done on a small oil stove and the aviators had plenty of sleep in a hammock strung in the cabin.

VIOLENCE MUST NOT CONTINUE

Premier Mussolini Intervenes to Protect Catholic Organization

ROME, May 28 (AP).—Premier Mussolini intervened today to prevent further violence by young Fascists against members of the Catholic action orgalzation and property of Catholic groups.

It was understood on excellent authority the disorders of last night, when a portrait of Pope Pius XI was trampled on the pavement and Catholic papers and books were burned in a Fascist attack on a Catholic publishing house, caused the Premier to pass the word down that the students responsible for such disorders must be curbed.

PROTEST INEVITABLE

In Vatican circles tonight it was said a protest against these disorders was inevitable. The Italian Foreign Office said no representatition had been made regarding the riotous scenes or the bitter attacks of Rome newspapers against the Vatican.

Osservatore Romano, organ of the Vatican tonight published a statement authorized by Mgr. Pizzardo, assistant Papal Secretary, denying allegations of Rome newspapers that he had spoken of the ability of the Catholic Action organization to "take power" and also denying other statements against the Government attributed to him.

Two Dead After Head-On Crash

PARK CITY, Utah, May 28 (AP).—Two young women were killed and three youths seriously injured when two automobiles collided head-on five miles northeast of here today. The dead: Mrs. Elaine Watson James, twenty-three, mother of a three-year-old child, and Alice Halvorsen, nineteen, both of Park City.

NEBRASKA SWEPT BY HEAVY STORMS

LINCOLN, Neb., May 28.—Wind, hail and rain swept through Nebraska today, causing injury to at least two persons, destruction of livestock and poultry and damage to farm property. The loss in one section was estimated at more than $200,000.

Tornadoes struck near Pauline, Alma and Orleans. Telephone communication was interrupted and farm buildings leveled.

Shoe Specials

AT THE ROYAL

WOMEN'S DEAUVILLE SANDALS. Very attractive colors, also in white. $5.45 to **$2.95**

Women's Blonde, Red, Blue or Two-Tone Strap Shoes and Step-In Pumps. Values to $7.00 ..... **$3.95**

MISSES' TWO-TONE SPORT OXFORDS. Very pretty blonde with brown trim. At **$2.95**

MEN'S SOLID LEATHER WORK BOOTS, Panco or leather soles. Sizes 6 to 11. At **$2.95**

Fleet-Foot Running Shoes

Every pair guaranteed. Boys', Misses' and Children's. Special, a pair **75c**

ROYAL SHOE STORE

636 YATES STREET

Prescriptions

Accurately compounded of drugs and chemicals of the highest quality by our qualified pharmacists.

Let us fill your prescriptions. That is our specialty.

Victoria's Leading Prescription Store

THE OWL DRUG CO., LTD.

Campbell Building, Fort and Douglas — Prescription Specialists — W. H. Bland, Mgr. G arden 2112

DAHLIA BULBS

NAMED COLORS

We have a fine lot of bulbs in—and which should be planted now.

TEL. G ARDEN 2711 — **Sylvester Feed Co.** — 799 YATES

WINNIPEG, May 28 (CP).—Msgr. Arthur Beliveau, Archbishop of St. Boniface, remained in an unconscious condition in hospital tonight, almost twenty-four hours after he suffered a paralytic stroke. The condition of the sixty-one-year-old Roman Catholic churchman was regarded as grave, though no worse than earlier in the day.

Batchelor's Cash and Carry

PEOPLE'S CASH SELF SERVICE POPULAR — THREE STORES — Yates Street, Douglas Street, Douglas Street

Cheap Products Cannot Satisfy We Carry Nothing But the Best

Fresh Creamery Butter, per lb. ..... 25c; 3 lbs. for 74c
Finest Refined Lard, 2 lbs. for 23c
Finest Mild Cheese, per lb. 18c
3-lb. can Crisco and a mixing bowl, all for 75c
Finest Sweet Pickled Cottage Roll, per lb. 23c
Fletcher's Smoked Cottage Roll, per lb. 24c
Fletcher's Fancy Pea Meal Back Bacon, piece cut, per lb. ..... 33c; Sliced, per lb. 36c
Fletcher's Finest Breakfast Bacon, heavy, per lb. ..... 24c; Sliced, per lb. 28c
Corned Beef, sliced, per lb. 20c
Delicious Lunch Tongue, sliced, per lb. 35c
Premium Wieners, per lb. 25c
Finest No. 1 Alberta Butter, per lb. ..... 27c; 3 lbs. for 79c
Domestic Shortening, 2 lbs. for 25c
Finest Matured Ontario Cheese, per lb. 32c
Carillon Loaf Cheese, per lb. 27c
Finest Sweet Pickled Picnic Ham, per lb. 18c
Finest Smoked Picnic Hams, per lb. 19c
Fletcher's Fancy Breakfast Bacon, piece cut, per lb. ..... 32c; Sliced, per lb. 35c
Fletcher's Boneless Ham, for frying, sliced, per lb. 35c
New Zealand Corned Mutton, sliced, per lb. 25c
Premium Bologna, sliced, per lb. 22c
Finest Sauerkraut, 2 lbs. for 15c

Better Groceries at Better Prices

Blue Ribbon, Nabob or Malkin's Tea, per lb. ..... 44c; 3 lbs. for $1.30
Indo Ceylon Tea, per lb. ..... 25c; 3 lbs. for 70c
Freshly Ground Malahat Coffee, per lb. ..... 33c; 3 lbs. for 95c
Red Arrow or Ormond's Sodas, per pkt. 17c
Kellogg's All-Bran 15c
Australian Corned Mutton, 1's 22c
Brunswick Sardines, 4 tins for 22c
Holsum Green Beans, per can 10c; 3 for 29c
Solid Pack Tomatoes, per can 12c; 3 for 35c
No. 1 Grade Pure Virgin Olive Oil, pints ..... 39c; Quarts 75c
Three Shirriff's Jellies, with cup, saucer or fruit dish 19c
Palmolive Soap, with free balloon, 4 for ..... 25c (Demonstrated at Yates Street Store.)
High Grade Broken Pekoe Tea, per lb. ..... 35c; 2 lbs. for $1.00
Nabob Coffee, per lb. 44c
Freshly Ground Reception Coffee, per lb. ..... 39c; 3 lbs. for $1.15
Scotch Malt, 3-lb. can 49c
Roman Meal, per pkt. 31c
Corned Beef, 1's, 2 cans for 35c
Black Buck Sauce, per bottle 10c; 3 for 29c
Choice Green Peas, 3 cans for 25c
Finest French Mushrooms, per tin 23c
Seedless Raisins, per pkt. ..... 10c; 3 for 29c
Pure Orange Marmalade, 4-lb. cans 39c
Gold Dust Scouring Powder, at half price, only 5c

Finest White Flour, 49-lb. bags $1.29
Finest White Flour, 24-lb. bags 67c
Finest White Flour, 7-lb. bags 25c
Good Hard Wheat, 50-lb. bags 85c

A Good Stock of Fruit and Local Vegetables

Fancy Grapefruit, 4 and 5 for 25c
Local Head Lettuce 10c
Cucumbers ..... 9c; 3 for 25c
New Local Carrots, 2 bunches for 15c
Fresh Dates, 4 lbs. for 25c
Local Gooseberries, 2 lbs. for 25c
Grantham's Lime Juice, large bottle 29c
Dry Ginger Ale, 2 bottles for 25c; Per doz. $1.25
Juicy Lemons, per doz. ..... 15c; 2 doz. for 25c
No. 1 Hothouse Tomatoes, per lb. 26c
Fresh Young Spinach, per lb. 4c; 4 lbs. for 15c
Young Spring Cabbage, 3 for 10c
Ontario Block Honey, per lb. 15c
No. 1 Gem Potatoes, 18 lbs. for ..... 25c; Per sack $1.20
Pure Lemon Juice, sweetened, add water, 20 glasses for 25c
McLaren's Punch, all flavors 20c; 3 for 55c

SWEET JUICY NAVEL ORANGES
15c doz., 2 doz. for ..... 29c; 29c doz., 2 doz. for 55c
38c doz., 2 doz. for ..... 75c; Large fancy, per doz. 50c

Local Strawberries at Lowest Market Price

C.N.R. REDUCES TRAIN SERVICE

Continental Limited Between Vancouver and Montreal Canceled

MONTREAL, May 28.—Reduction in expenses of various departments of the Canadian National Railways which the management has been able to make, to cope with present business conditions without impairing the service afforded to patrons of the railway system, will bring about a saving of approximately five million dollars per year, it was authoritatively stated at headquarters of the system here today.

Reductions in various train services, which have been made throughout the system, are responsible for the chief item among the savings listed, it is stated, and by reducing train operation without unduly impairing service to the different communities served by Canadian National lines, the company has been able to effect savings that will amount to more than three million dollars in the course of the year's operations.

DRASTIC CUT

The curtailment of train service, involving a total of some 3,250,000 passenger train miles for year, is stated to be probably the most drastic reduction which has been made by any railroad.

The Canadian National Railways will, this Summer, operate only one transcontinental train across Canada, "The Continental Limited," which operates daily between Montreal and Vancouver. The company's decision to suspend operation for this Summer of "The Confederation," the second de luxe transcontinental train, was announced some days ago by Sir Henry Thornton, chairman and president, at which time he announced that careful studies of the train service situation were continuing, and that further curtailments would likely be made in certain sections.

BUSINESS SURVEY OF JUBILEE HOSPITAL TO BE MADE BY EXPERT

Continued from Page 1

presented the Robert S. Day Memorial scholarship. F. Wright, baritone, contributed a vocal solo which was much enjoyed, J. Smith being at the organ. The seats in the centre of the church were occupied by the junior nurses, and banking the pulpit were lovely flowers.

Diplomas were given to forty-one nurses who had graduated in medical, surgical, obstetrical nursing, and communicable diseases. Dr. Pearse read the names while Mr. McGregor awarded the diplomas, and Miss Mitchell pinned on the badges, the graduates being as follows:

Thelma Dorothea Laurence, Marian Blanche Head, Elizabeth Frances Crichton, Alice M. Dyke, Enid Patricia Donnelly, Verena de Blaquiere, Kathleen Macaulay Strang, Doris Ross, Florrence Jessie Scott, Dorothy Agnes Cuff, Margaret Eunice Dickson, Margaret Scroggie, Ada Elizabeth Parker, Irene Helgesen, Dorothy Agnes Hargreaves, Ella Louise Harman, Dora Edith Boyd Wallis, Eva Rose Stender, Margaret Compton Green, Vera Mae Freeman, Martha Louise Crandlemire, Gladys Muriel Ray, Dorothy Estelle Stewart, Lilian Mabel Parker, Margaret Adeline Wilson, Nancy Whitehouse, Mary Kathleen Oatway, Zella Ruth Dawson, Mary Margaret Cartwright, Rae Kirkendale, Beatrice Louise Robson, Mabel Louise Brown, Nina Evelyn Schrieber, Madilena Main, Georgina Walker Paterson, Gertrude Ruth Price, Kathleen May Haynes, Ethel Steeves, Margaret Eileen Sanderson, Dorothy Edith Hicks and Evelyn Mildred Jones.

PRAISES ORGANIZATION

Premier Tolmie, addressing the nurses, warmly praised the Jubilee Hospital Training School, which they were about to leave. This institution ranked among the best, and they should carry proud memories of their Alma Mater. Although they were leaving such an excellent school they would find they were by no means through learning, but rather merely on the threshold of their careers. Reference was made by Dr. Tolmie to the world-wide depression of the present time. Here in British Columbia were as good opportunities as were to be found anywhere else; it was a province rich in resources of every kind, and those who identified themselves with its progress would share in its great future.

"In a province like this we should not lose hope. One of the earliest places in Canada to recover from the present depression will be British Columbia," prophesied the Premier.

Mr. McGregor expressed the directors' appreciation of the splendid spirit shown by the girls in the class of 1931, before proceeding to review some of the outstanding hospital activities of the past year. These included the drive to lift the $60,000 indebtedness, which, thanks to many generous friends, had been most helpful; and several extensions, including that to the T.B. pavilion, the remodeling of the buildings formerly used by the nurses so that it now accommodates some of the elderly patients, and the building of the new nurses' home. Thanks were expressed to the Women's Auxiliary, the Junior W.A. and other groups and individuals who had co-operated.

"Although the Jubilee Hospital is generously supported by the Provincial Government, Victoria looks on it as a civic institution," said the Mayor in urging that everyone should take a great interest in hospital matters in their community.

SCHOLARSHIPS GIVEN

S. F. Drake announced the winners of the three scholarships of $25 each, presented by the board of directors, as follows: First, to the pupil in her junior year standing highest in her practical work, won by Miss Jane Wilson; second, to the pupil in her intermediate year standing highest in her theoretical work, won by Miss Florence Ferguson. Miss Mary Portway was presented by Miss Franks with the Graduate Nurses' Association bursary; Miss Florence Ferguson received from Dr. Richard Felton his prize offered to the nurse taking highest marks in examination in communicable diseases; Miss Mary M. Cartwright won Dr. E. W. Boak's prize for highest marks in gynaecology examination, and Miss Haynes and Miss Collett, who equally merited it were also given prizes. Miss Cartwright also received from Mrs. R. S. Day the Robert S. Day memorial scholarship.

Dr. D. M. Baillie presented two prizes for highest marks in examination on medicine to Miss Margaret Green, class of 1930, and Miss Mary Clark, class of 1931; and Miss Florence Ferguson won Dr. Hermann M. Robertson's prize for highest marks in examination on general surgery.

CONFER ON SEED TRADE

Continued from Page 1

spection also was reviewed by Dr. Moe, who was thanked for his contribution to the convention.

HISTORY OF ASSOCIATION

L. W. Wheeler, of Gilroy, Cal., traced briefly the history of the association, which had had its origin in 1925 when a meeting was called to assist in receiving the American Seedsmen's Association when it came to the Pacific Coast. It was felt then that a Western body would be of great advantage, and in 1926 the first convention was called. Among the organization's accomplishments was the formation in California, and in Oregon, of seed councils, which, assisted by conferences with legislators, saw that legislation was not unfair toward interests represented. The Pacific Garden Bureau, which furnished clippings on gardening, was also an outcome of the association.

ORIGINAL GAVEL

Mr. Wheeler presented the president, A. M. Hand, with the original gavel used at the first convention. This was an ordinary hammer, which had been secured from the workmen. This has been suitably inscribed and is now the official gavel of the association.

R. E. Mason, Sacramento, vice-president, speaking on the importance of the meetings of the association, said that the organization was the result of a real demand for seedsmen to meet a situation which they had to face. There were many problems to be dealt with in the industry in common with other classes of enterprise. The men, who were best adapted to meet the situation and right these troubles, were the men in the business.

VEGETABLE SEEDS

A most interesting address upon the production of root vegetable seeds was given by V. Leslie Barrow, of the Charles H. Lilly Co., Seattle. He discussed the work being carried out in Skagit County, in the vicinity of Mount Vernon and La Conner. He expressed the opinion that nowhere in the world were there better conditions for the production of these seeds than in the areas which he referred to. The climate was correct for the work of seed production in lines where a two-season term was required to produce seed.

The afternoon session closed with an address by W. L. Goss, seed supervisor of the bureau of field crops, Sacramento, on the subject of "The Federal Seed Act and Its Relation to Imported Seeds and Seed Moving in Interstate Commerce." He gave the rules which are now enforced with respect to the marking of the seeds from various countries. He spoke of the care to be taken to conform with the rules so that there might not be loss of shipments received.

VISIT BENVENUTO

An early adjournment was taken in order to allow the delegates to leave for Benvenuto, where they joined the women of the party, who had journey there earlier in the afternoon.

The chairman at the afternoon session paid a high compliment to W. H. Robertson, director of plant industry in the Department of Agriculture of the Province, and all others connected with the preparation of the local numbers on the programme, and for the generous assistance given and the kindness shown.

The morning session was ushered in with addresses of welcome by Hon. S. F. Tolmie, Mayor Herbert Anscomb and James Parfitt, the latter representing the Chamber of Commerce. L. M. Jeffers, of the Department of Agriculture, California, replied on behalf of the visitors.

WAR ON WEEDS

The president recommended that the association go on record favoring the taking of steps by the United States Department of Agriculture to appropriate sufficient money to establish a new Federal office of weed control, to function as an independent office in the bureau of plant industry. This was made in view of the fact that it was estimated that over $10,000,000 annually was lost through reduced production owing to the prevalence of weeds.

NEXT WEEK YOU'LL LAUGH

Mr. Lemon of Orange

With El Brendel

PLAYHOUSE

Spring House Cleaning

And all its worry made a real pleasure when you wash the Beatty Way. Let us show you how perfect the 1931 Beatty washes.

BEATTY WASHER STORE

1009 Douglas St. Phone G 7511

SAANICH POUND FEES REDUCED

Reduced pound fees in Saanich will become effective immediately. The council, at its meeting last night, passed a by-law calling for a substantial reduction in the fees charged.

Previously an owner of cattle was called upon to pay $2.50 for each head of cattle, regardless of the number, before getting them out of the pound.

The measure given its final reading last night calls for a fee of $2.50 each up to five head, and $1.75 each over five and up to ten. If the number exceeds ten, the pound fee will be $1 each.

BRITISH COLUMBIA MINES WEATHERING PRICE SLUMP WELL

Continued from Page 1

has spurred on prospecting and development of located properties.

MINING WELL SUSTAINED

"The major mining activities of the province were well sustained, although curtailment and cessation of operation were forced on certain mines by economic conditions," Mr. McKenzie continued. "Some new producers, however, were brought in, and the important construction and expansion plans of the Consolidated Mining & Smelting Company were carried on at a greater rate than ever. Considering the circumstances, other large operators have maintained their staffs in a commendable manner."

Other striking points brought out in the report show that the production of lead in 1930 was 319,199,752 lbs., valued at $12,535,931, the largest quantity of lead ever produced in any year in the province. Lead now holds the place of chief importance in metal production in the province, representing for the last seven years some $15,000,000 a year, compared to copper's $12,000,000, and coal a little more than $11,000,000. The production of coal declined 19.3 per cent in 1930.

ZINC OUTPUT LARGE

Zinc output in 1930 showed a remarkable increase, being 250,287,304 lbs., compared with 172,096,841 lbs. in 1929. The value of the 1930 output in zinc was $9,010,093, compared with $9,268,792 in 1929, under higher prices.

The province also established a record high output of silver, mining 11,289,171 ounces, compared with 9,918,800 ounces in 1929. The value of the silver was $4,307,270, as against $5,256,270 in the year previous.

The annual report of the Minister of Mines is prepared under the supervision of J. D. Galloway, provincial mineralogist, and contains very complete statistics of the industry, as well as detailed reports by resident engineers in their respective districts, and much incidental data.

STRUCTURAL MATERIALS UP

The value of structural materials in 1930 was $4,092,568, up from $3,921,768 in 1929, while miscellaneous metals and minerals were considerably less, at $796,145, compared with $1,773,845 in the year previous.

In gold the province produced 8,995 ounces placer, valued at $152,236, and 160,778 ounces lode, valued at $3,323,576. This compares with 6,983 ounces placer in 1929, valued at $118,711, and 145,339 ounces lode, valued at $3,004,419, mined in 1929, showing a material increase in favor of last year's output.

ORDER OF RANKING

By value the various products in the mineral industry produced in 1930 are ranked in the following order: Lead, $12,535,931; copper, $11,738,525; coal, $9,435,650; zinc, $9,010,093; silver, $4,307,270; structural materials, $4,092,568; gold, $3,475,811, and miscellaneous metals and minerals, $796,145.

The output of copper was 90,421,545 lbs., a decline of 11,062,312 lbs. from the record production of 101,483,857 lbs. in 1929. The valuation was $11,738,525, down 36 per cent, showing the effect of the drop in copper prices on the market during the twelve-month period.

COAL TONNAGE DROPPED

The coal production for the year was valued at $9,436,650, a decrease of $1,820,610, or 19.3 per cent. The decrease was general in all districts of the province.

Large production in the Sullivan mine accounted for some of the great increase in the production of zinc, and some of the 1929 production in this mine was carried over into the 1930 figures, after storage at the smelter at Trail. In addition, the slag-fuming plant at Trail recovered zinc metal formerly wasted in slags and residues. A substantial output of zinc at the Monarch mine more than offset almost total stoppage of production from small mines in the Slocan and Ainsworth divisions.

MISCELLANEOUS MINERALS

Shrinkage in cadmium production and no production in bismuth and fluorite were the main reasons for the decline in the value of miscellaneous metal outputs.

The tonnage of metalliferous ore mined in British Columbia in 1930 was 6,803,846 tons, compared with 6,977,681 tons in 1929, a decrease of 2.5 per cent. The average gross value of the ore mined was $6.04 per ton, compared with $7.35 a ton in 1929, showing strikingly the effect of lower metal prices last year. Mineral production is expected to show a decline in both quantity and value during 1931, it is stated.

BALLOONISTS LAND SAFE AND HEALTHY ON ALPINE GLACIER

Continued from Page 1

ing instructor and a farmer, had started out when villagers in the light of the morning had sighted the huge bag far up the mountainside.

As rescuers sighted the explorers they shouted to them not to try to make the perilous descent over jutting rocks until the party reached them.

On reaching the village, Professor Piccard telegraphed news of his safety to his wife and family at Brussels.

When the mountain villagers first saw the huge bag this morning they ran immediately to tell the schoolmaster, and he organized the rescue party. The party left Obergurgl at 8 o'clock and reached the vicinity of the balloon at 10:30.

SUFFER FROM THIRST

The explorers were suffering chiefly from thirst, members of the party said, after their return. They were also glad to fall upon the provisions which the rescuers brought. Both Professor Piccard and Kipfer said, however, that they were "feeling fine."

Professor Pickard related how they had kept close to the balloon all night, fearing to take a single step in the dark with the precious instruments upon which are recorded the data obtained in the flight and also their altitude mark.

On reaching the village they telegraphed the University of Brussels that the flight was "wonderful, but the descent was difficult."

Professor Piccard said they were sixteen hours in the stratosphere, which is generally estimated to begin about seven miles above the earth's surface.

CHAFING

Even in aggravated cases, comfort follows the healing touch of

Resinol

PARKS MEN TO MEET IN CITY

Pacific Coast Commissioners Will Open Three-Day Parley on June 8

Delegates to the thirteenth annual convention of the International Association of Park Commissioners of the Pacific Coast will reach Victoria on Monday, June 8, for a three-day visit, during which time their activities will consist of entertainment and business.

The party is scheduled to arrive at the Empress Hotel at 9 o'clock on Monday morning, when registration will take place. At 10 o'clock Mayor Herbert Anscomb will welcome the delegates to the Capital City, after which the first business session will commence.

BUSINESS SESSIONS

Alderman John A. Worthington, Victoria, president of the association, will address the delegates, and reports of the secretary and treasurer will be tabled. At this session A. S. Wootton, park engineer of Vancouver, will give a paper on "Kitsilano Beach Pool."

At 2 o'clock Monday afternoon, the delegates will be taken on a tour of the city parks, and at 8 o'clock in the evening there will be a series of lantern slides of park properties.

TUESDAY MEETING

The Tuesday session will open at 9:30 o'clock, when W. H. Warren, superintendent of Victoria parks, will present a paper on "Victoria's Boulevards," which will be followed by a discussion and the appointment of committees. At 11 o'clock the visitors will be taken for a drive through the residential sections and to other points of interest. Lunch will be at Hamsterley Lakeside at 12:15 o'clock. From 2 to 4 o'clock the party will visit "Benvenuto," and will return to the city for a banquet at 7:30 o'clock. There will be a short session on Wednesday morning, when the election of officers will take place.

The association comprises membership in eighteen cities of British Columbia, Alberta, Washington, California, Oregon and Utah. The officers are: President, Alderman John A. Worthington; vice-president, S. Burnett, Seattle; secretary-treasurer, John Baxter, Victoria.

PREMIER RAPS MALCONTENTS WHO HURT PUBLIC BUSINESS

Continued from Page 1

fairs of British Columbia while I was away. That The Sun and Victoria Times are ready to place the advantages of the Liberal Party above those of the Province is generally accepted, but that other Vancouver papers should have resorted to what must have been known to them to be baseless stories which could only injure the country as well as the individual is surprising.

PARTY MALCONTENTS

"Ever since I was unanimously chosen as leader of the Conservative party at Kamloops in 1926, an honor I did not seek, I have been aware that there were a few who claimed to be Conservatives within the ranks of the party who were hostile to me, even as I knew that paid political spies were employed to bring about confusion in the party ranks prior to the 1928 elections. Since then this number has been added to by some who have been disappointed at obtaining jobs in the Government service. These elements are noisy and persistent in their endeavors to have me resign in the hope that they will obtain personal gain from a new leader.

"I consider it a compliment to be opposed by such men, and feel that the vast majority of the sane thinking public of British Columbia are opposed, as I am, to the creation of any political machine designed for the personal advantage of those who control it. That the chief complaint against this Government from certain factions who have worked persistently to control one or two ward associations of the party is that there is an absence of political partisanship is, I believe, a testimonial to the integrity of the administration and our endeavors to conduct the affairs of British Columbia on a system of efficiency and decency.

RUMORS AMPLIFIED

"While I have been absent, every noise created by any of these malcontents has been amplified by those newspaper interests who would prefer my defeat to the attainment of benefits for British Columbia, and these amplifications have been carried over the press wires to Eastern Canada in the hope that they would force 'Uncle Tolmie'—as one paper calls me—to return from Ottawa empty-handed.

CONFIDENT OF SUCCESS

"We have laid down a policy considered to be for the benefit of British Columbia. We will carry out that policy and, despite the efforts made to thwart me, I am confident that time will prove that my endeavors on this recent trip have been profitable to British Columbia.

"For years I have done my best to accept criticism gracefully. My purpose has been to ignore the onslaughts that have been made against not only myself but every member of the Cabinet, as well as the sitting Members who have been chosen to support the Government. At no time since taking office have I objected to fair, honorable comment; in fact, I have welcomed advice from those I believed were sincere in pointing out defects in the various departments, and I can conscientiously say that at no time have I been unfair and, I hope, not unkind, to those who have done their best to cause party dissatisfaction.

NO GRATITUDE

"This I find to be a plan that does not beget gratitude but, on the other hand, has been rewarded with vile and unfounded attacks from those who might be expected to be above making and spreading statements that were known to be false in every particular.

"In conclusion, I just wish to point out that the battle has been forced upon me and, with the assistance of those whom I know to be true, it shall be carried on to the finish."

DR REID'S 25c BOX

GRIP FIX

For Colds and La Grippe

RELIEVES A COLD IN A NIGHT

LA GRIPPE IN 48 HOURS

MFD. BY WESTERN WHOLESALE DRUG LTD. (SUCCESSORS TO REID CHEMICAL CO.) VANCOUVER, B.C.

Can Be Obtained at All Good Drug Stores Special Agents

VANCOUVER DRUG COMPANY'S EIGHTEEN STORES

NESTLÉ'S EVAPORATED MILK

PRODUCT of B.C.

(UNSWEETENED)

is easy to digest

BY a process called homogenization, the large fat globules have been broken up into tiny ones—easy to digest and assimilate. That's *one* reason why Canadian mothers find NESTLÉ'S Evaporated Milk so satisfactory for infant feeding and for growing children.

NESTLÉ'S—*World's Largest Producers and Sellers of Condensed and Evaporated Milk.*

A4

to mothers

tempt the children's appetites when they tire of the usual glass of milk, serve Kellogg's Corn Flakes. They'll love milk then! A helpful idea for

Kellogg's CORN FLAKES

The world's most popular ready-to-eat cereal. Made by Kellogg in London, Ont.

Buyers From All Parts of Victoria Are Amazed at the

ASTOUNDING BARGAINS

Being Offered by the

Cameron Lumber Co., Ltd.

AT THEIR GREAT CLEARANCE SALE

To Clear Out the Remaining Parcels

We Will Continue the Sale Until May 30

Every Parcel Marked. Get Your Bargain Today

Note the Address

Garbally Road — **CAMERON'S** — Garbally Road

SAVE MONEY

And have the PLEASURE of a GOOD Radio at the same time. Several real bargains in new and used radios. Terms, per week, from **$2.00**

Atwater Kent, Philco and General Electric

H. D. Mainwaring & Co.

615 FORT STREET — G 7821

For the Best Meats and at the Lowest Prices

Call at the

NEW ENGLAND MARKET

YOUR TELEPHONE ORDER WILL BE PROMPTLY ATTENDED TO.

CHOICE POT ROASTS Per lb. **10c**
Choice Stew Beef, 2 lbs. ..... 25¢
Minced Beef, 2 lbs. ..... 25¢
Lamb Stew, 2 lbs. ..... 25¢

SELECTED STEER BEEF
Sirloin and T-Bone Roasts, lb. ..... 29¢
Prime Ribs of Beef, lb. ..... 18¢
Rump Roasts Beef, lb. ..... 22¢

CHOICE LAMB
Shoulder Lamb, lb. ..... 23¢
Legs Lamb, per lb. ..... 35¢

SAUSAGE
Pure Pork Sausage, per lb. 20¢
Beef and Pork Sausage, per lb. ..... 12½¢
Our Tip-Top Special Sausage, per lb. ..... 10¢

New England Market

750 Yates St. (Opposite Dominion Hotel) E mpire 2823

FRUIT BROKERS ENTER MERGER

Canadian Fruit Distributors Will Extend Field on Prairies

Developments believed of far-reaching importance to the distribution of British Columbia fruit on prairie markets took place this week with the reported amalgamation of the Canadian Fruit Distributors and the C. H. Robinson Co., both with extensive brokerage offices throughout Canada. E. J. Chambers, of the Associated Growers of British Columbia, allied with the Canadian Fruit Distributors, acted in the deal, which was consummated at Minneapolis.

By the amalgamation the Regina, Saskatoon and Edmonton offices of the C. H. Robinson Co. will be closed out and the business handled by the Canadian Fruit Distributors. The C. H. Robinson Co. is the Canadian branch of the firm of that name operating in the United States, allied with the Nash organization.

The movement of British Columbia strawberry crops will be the first affected by the change, while the distribution of the apple crop will be the major undertaking so far as British Columbia as a whole is concerned.

Mission and Haney districts both report strawberry shipments in car lots as probable within a few days' time. Island berries are expected to mature later, but will reach a satisfactory total, it is believed.

AWARDED CONTRACT

At a cost of $494,415, the Boeing Aircraft Corporation of Seattle has been awarded a contract by the United States Navy Department for thirty fighting planes. Delivery must be made next year. These machines are wanted for replacing machines at present in service.

PHARMACEUTICAL EXCELLENCE

To the Graduating Class of the Royal Jubilee Hospital, we extend our Heartiest Congratulations.

McGill & Orme LIMITED
The Prescription Chemists
Phone G arden 1196 Fort at Broad

Special Bargain—Gulf Island

FOUR MILES FROM VANCOUVER ISLAND

A very desirable property of 100 acres: 70 acres cultivated: 20 partly cleared: 10 acres broken. An excellent eight-roomed house, partly furnished. Substantial outhouses. Large kitchen garden. Good water supply. Wonderful place for Summer resort. Sandy beach. Warm sea bathing. Safe anchorage. Good fishing and shooting. This property must be sold and is offered at a sacrifice price.

Exclusive Agents
For Further Particulars Apply

PEMBERTON & SON
625 Fort Street Phone G 8121

FOR RENT

Modern Steam-Heated Office
On Broad Street

For further particulars, apply

E. B. RICHARDS
Empire 7722 Suite 7, Metropolitan Bldg. Opposite Post Office

NEXT WEEK YOU'LL LAUGH
Mr. Lemon of Orange
With El Brendel
PLAYHOUSE

Five Airplanes Make Funeral Pyre

THE Nina, the Pinta and the Santa Maria, the Graustark and the Balboa, five old aquaplanes of former Aromarine Airways Corp., once passenger and mail planes flying between Miami and Nassau, were burned, since their usefulness is now extinct. The funeral pyre was at Luna Park, in the heart of Coney Island. In 1924 these planes were considered the best in the world, but progress of aviation sounded their doom.—Wide World.

Thomas Barnard Head Of Provincial Command

Officers of Canadian Legion Elected at Closing Session of Annual Convention—Veterans Dissatisfied With Pensions Commissioners

NEW WESTMINSTER, May 28 (CP).—T. A. Barnard, Nanaimo, was unanimously elected president of the Canadian Legion, Provincial Command, at the closing session of the annual convention here today.

Other officers of the legion were elected as follows:

Lt.-Col. W. S. Buell, Vancouver, first vice-president; H. A. Bryant, Fernie, second vice-president; W. McKinstry, Vancouver, third vice-president; Lt.-Col. H. W. Cooper, Vancouver, treasurer.

Zone representatives on the executive are Captain T. M. Harnett, Vancouver; F. J. Townsend, Greater Vancouver; K. F. Duncan, Cowichan and The Islands; R. A. Payne, Fraser Valley; J. R. Evans, Kamloops; D. J. McDonald, Revelstoke; George Barclay, Nanaimo and North Vancouver Island; C. A. Cook, New Westminster; W. G. Stone, Victoria and district; E. W. Bartin, North Okanagan; C. E. Bentley, South Okanagan; H. A. Bryant, East Kootenay; H. E. Thain, West Kootenay; Major E. J. Gook, Northern British Columbia; L. J. Milkman, Tubercular Veterans' section; J. Bridson, Imperial Veterans' section.

MADE LIFE MEMBER

Col. W. W. Foster, D.S.O., was elected representative to the Dominion Command annual meeting. Col. Foster was also elected a life member of the Provincial Command as a token of appreciation for his services as president during the past four years.

THOMAS A. BARNARD
of Nanaimo, who was chosen unanimously yesterday to head the provincial command.

Among the resolutions passed at the convention was one expressing complete dissatisfaction with the way in which the Board of Pension Commissioners is appealing a large percentage of cases, and strongly urging the Dominion Command to take immediate action to remedy this universal complaint. Following considerable discussion, the convention decided to petition the Dominion, provincial and municipal authorities to make a revaluation of homes built under the Soldiers Settlement Act.

Another resolution was passed requesting the Provincial Government to appoint an ex-service man on the Liquor Control Board.

Tonight a contingent from the American Legion and the delegates to the convention were entertained by the local branch at a smoker.

SETTLE TERMS OF AGREEMENT

Acquirement of Kitsilano Reserve to Cost Vancouver Total of $650,000

VANCOUVER, May 28.—Payment of $350,000 to the Indian Department in extinction of Indian claims, and $300,000 to the Provincial Government in respect of its claims, is the basis of an agreement reached by Mayor L. D. Taylor, and J. B. Williams, city solicitor, with Dr. Duncan C. Scott, deputy superintendent-general of Indian affairs, for acquisition of the Kitsilano Reserve by the city. This agreement was revealed when the report, submitted by Mayor L. D. Taylor and Mr. Williams, was read to the City Council.

Under terms of the agreement, the city is required to pay $25,000 in cash to the Indian Department, with the balance spread over a period of fifteen years in equal instalments. Interest will be paid at the rate of 5 per cent.

Manchuria has only 7,000 automobiles in use.

WARD OPPOSED TO NEW PLAN

Ratepayers Desire Return to Former Method of Collecting Water Rates

Seeking the abolition of the present system of collecting water bills by mail, and urging the council to revert back to the former method, whereby the meter reader collected the water rates after making his reading, a deputation consisting of A. Porter, R. Nevill and F. Humphrey, representing Ward Two Ratepayers' Association, waited on the Saanich Council last night.

The speakers claimed that the new system was inconvenient, more expensive, and warned the members of the council that still further expenses would follow.

Frank Humphrey objected to the spending of $3,000 for equipment, claiming that such a sum of money could be used to better advantage at the present time. This amount, Mr. Humphrey pointed out to the council, would give seventy-five men ten days' work at $4 a day.

CRITICIZES SYSTEM

Reeve Crouch criticized the system, saying that it would cost between $700 and $1,000 a year more than the old method. It was also an inconvenience to the ratepayers, he added.

Members of the council debated on the question for almost an hour, but a motion by Councillor Dennis Hoare, Ward Two, seeking the rescinding of the resolution passed by the council on October 16, last year, failed to secure a seconder. Mr. Hoare waged a great battle for the abolition of the system, claiming that it was not fair to the ratepayers of his ward. Other councillors, while admitting that there had been complaints, favored giving the system a fair trial. The matter was finally allowed to lie on the table.

TO RECEIVE ONE WEEK'S HOLIDAY

Saanich Council Makes Ruling Governing Permanent Outside Employees of Municipality

Permanent outside employees of the Saanich municipality will receive only one week's holiday with pay, the council decided last night. This ruling will affect foremen, truck drivers, mechanics, firemen and the steam roller driver.

Reeve William Crouch brought the matter to the attention of the council when he stated that he had made arrangements for one of the firemen to have one week's holiday. Previously members of the municipal fire department had been receiving two weeks' vacation, but that was at a time when the men were working seven days a week. Now that they are only on duty six days a week, Reeve Crouch stated that he did not favor two weeks' holiday. Members of the council endorsed his action.

The Reeve pointed out that if the six firemen employed by Saanich were each given two weeks' vacation, it would mean that an extra man would have to be placed on duty for twelve weeks. This would cost the municipality about $350, he stated.

Pile Sufferers

Can You Answer These Questions?

Do you know why external remedies do not give quick and permanent relief?

Why cutting does not remove the cause?

Do you know the cause of Piles is internal?

That there is congestion of blood in the lower bowel—the veins flabby, the parts almost dead?

Do you know that there is a harmless internal remedy for itching, bleeding or protruding piles discovered by Dr. Leonhardt and known as HEM-ROID that is guaranteed?

HEM-ROID banishes piles by removing the cause. It stimulates the circulation in the lower bowel—drives out the thick impure blood, heals and restores the affected parts. This remedy has an almost unbelievable record for sure, safe and lasting relief to thousands of pile sufferers.

Don't waste time on external remedies or think of an operation until you have tried a bottle of HEM-ROID tablets. MacFarlane and Vancouver Drug Stores guarantee money back if they do not end Piles in any form. (Advt.)

STATES' LAW ARGUED HERE

Seattle Attorneys in Conflict in Damage Action in Victoria Court

DECISION RESERVED IN QUICKSTAD CASE

Fairly bristling with legal points, animated arguments between two noted American attorneys on rules of procedure in their own courts, and efforts of the defence to influence the British Columbia trial on the grounds that an action in the Washington courts judicially barred an action for damages in the Supreme Court here, the $50,000 damage action of Baron Harry Quickstead against John McNeill and James J. Connors was concluded last night.

With eight lawyers grouped about the barristers' tables, which were laden with scores of legal volumes, Canadian, British and American, litigants in the $250,000 mining option case, listened to George Washington Gregory and Frank S. Griffith, Seattle attorneys, argue their own law.

ON AMERICAN LAW

Solicitors for Baron Quickstad produced Mr. Griffith and counsel for McNeill, and Connors retained Mr. Gregory. Mr. Gregory maintained that the present action could have been tried in the Washington courts, under Washington state rules, and Mr. Griffith differed with him. Hon. R. L. Maitland, K.C., representing McNeill and Connors, contended that the case adjudicated in the Seattle courts, relating to the action on trial here, should bar the action for damages. D. S. Tait, for Baron Quickstad, claimed his client had no entry into the Washington courts, because the claims for damages did not arise out of the subject matter of the action.

Mr. Griffith, in referring to the Seattle action, said the money involved, $10,000, represented the Dexter Horton National Bank, against which Baron Quickstad had no claim for damages, and therefore he could not claim intervention for damages against McNeill and Connors, although the $10,000 was involved in the McNeill-Connors option agreement on which the action here is based. Mr. Gregory quoted legal authorities to support his claim that the present action could have been tried in the Seattle courts.

DECISION RESERVED

The argument occupied a greater part of the afternoon session, and at its conclusion Mr. Justice D. A. McDonald asked Mr. Griffith to forward copies of the Remington rules to the solicitors for study. Decision on the Victoria action was reserved, and solicitors will present their arguments in writing.

The principal evidence at yesterday's hearing was that of John McNeill, who, as one of the owners of the Red Top Mine, near Stewart, B.C., gave an option to Quickstad for $250,000. On July 20 the option expired, and in August, when money, advanced by a Seattle bank, had not arrived at Stewart, the Quickstad groups were refused admission to the property.

In his evidence Mr. McNeill intimated he had no faith in the business integrity of the men who held the option, because the money had not arrived at the time specified. He admitted he refused an order for $10,000 written on a telegram form by J. P. Duthie, Seattle millionaire, who was interested with Quickstad in the Red Top project.

DENIES THREATS

Mr. McNeill also testified that he considered the option had expired on July 20 and any subsequent negotiation for an extension of the option was entirely separate. Asked by Mr. Justice McDonald if he refused to allow Quickstad and his associates to examine the property, McNeill said he had. Concerning the Duthie telegram form order in the beer parlor of the hotel at Stewart, Mr. McNeill said he would not accept the order for $10,000 as payment of the instalment due on July 20 because he did not know whether Duthie had the money or not. He denied using threatening tactics towards Quickstad's associates on the property.

The $10,000 deposited in the Seattle bank, on which payment was stopped, was the subject of litigation in the Seattle courts and a jury awarded the amount to Quickstad.

ORIGINATED IN 1925

The action concluded yesterday was the result of differences between Baron Quickstad and Messrs. McNeill and Connors originating in 1925, when Quickstad took an option on the Red Top claims. Various agreements were entered into by the parties and one, on which the plaintiffs rely, is an agreement placed in the bank at Stewart, under which moneys paid, after the expiration of the option could be accepted, but only as long as the agreement remained in possession of the bank and was not withdrawn by the parties concerned.

The trial occupied two full days, requiring eight lawyers, five actually engaged and three as witnesses. D. S. Tait and his associate counsel conducted the case for the plaintiff and Hon. R. L. Maitland was leading counsel for the defendants.

JUDGE RULES CLAIMS FAIL TO SHOW WHICH PARTY IS NEGLIGENT

Claim and counter-claim in the damage action arising out of a collision between two automobiles, in which the cars of Harold Carlson and W. F. Rendle were both damaged, were dismissed by Judge F. S. Lampman in a decision handed down in County Court yesterday. The judge's judgment follows:

"This is a claim and counter-claim for damages in respect to a motor car collision. In order to recover, each party must show that the other was negligent, and in doing this each has failed. This collision is consistent with either party's case, but I am unable to find which side's story is true. The plaintiff had more witnesses than the defendant, but there can be no doubt that the color of the defendant's licence is the better when produced in court. Both claim and counter-claim are dismissed.

Charge Customers Please Note
All purchases made Today and Saturday will be charged on next month's account, payable in July.

ESTABLISHED 1901
Angus Campbell & Co., Ltd.
1008-10 GOVERNMENT STREET

A New Shipment of
Smart Silk
Jacket Frocks
SPECIALLY PRICED TO SELL TODAY AT
$13.50
AND
$15.95
REMARKABLE VALUE

Announcing the arrival of a new shipment of smartly styled Silk Crepe Jacket Frocks in white and pastel shades with plain or printed jackets. They are well made, well cut, and offer unusual value here today at **$13.50** and **$15.95** And remember, four out of five will wear Jacket Frocks this season. They are smart—and very much in vogue.

Semi-Annual Sale of Women's "Better Grade" Coats
CONTINUES TODAY
NO TWO STYLES ALIKE

Values Up to $39.00 — Sale Price $25.00
Values Up to $49.00 — Sale Price $35.00
Values Up to $59.00 — Sale Price $42.50
Values Up to $79.00 — Sale Price $59.00

VIEW WINDOW SHOWING

Real Estate
Exchanges

10-MILE POINT, SEA VIEW, ALMOST 1 ACRE OF beautifully treed rustic beauty and 4-room cottage. Value $2,200. Clear title. Wants 5-room bungalow, Oak Bay. Can pay difference in cash.

1¼ ACRES ON GLEN LAKE AND 5-ROOM BUNGALOW, city water. Value $2,150. Wants small bungalow, Fairfield or Gorge district. Can pay cash difference.

NEW STUCCO BUNGALOW AND 2 LARGE LOTS—4 large rooms, best of plumbing, garage. Value $4,500. Mortgage $2,000. Wants small house, Saanich district preferred, to value of $2,500.

9 ACRES OVERLOOKING MILL BAY, 6 ROOM HOUSE, registered water rights by gravity to house; 2 acres garden, balance alder trees; electric light. Value $3,000. Trade for city house property.

OAK BAY—NEW 5-ROOM STUCCO BUNGALOW, HARDwood floors, furnace, and everything complete. A delightful home near the sea. Value $4,500. Will trade $2,000 equity for 4 to 6-room bungalow, clear title.

INSURANCE AND MORTGAGES

COLES, HOWELL & CO.
638 View Street LIMITED G 1032

Among the Letters You Get

Among the letters you get there's one letterhead that stands out in your mind from all the others.

Perhaps you never thought of it before. But right now, without any effort at all, you recall a letterhead you've always felt was good.

Multiply your impression by the number of all the folks to whom that letterhead goes, and think what a tremendous asset it must be to the firm whose name it bears. Why shouldn't you have a letterhead like that?

Call us right now, while the idea is hot, and let us send a man to tell you what letterheads like that cost.

Probably no more than the ordinary kind. Anyway, let's find out.

THE COLONIST
PRINTING LITHOGRAPHING BOOKBINDING
Phone G 5241

NO OTHER LOW-PRICED TIRE HAS THESE ADVANTAGES!

Take no chances with low priced tires of unknown quality. Equip with Oldfield tires—made and guaranteed by Firestone to give you long, dependable mileage.

Firestone-Oldfield tires are the equal of many first lines of tires by actual test—in fact, better than some—and yet you can buy them at 20% less.

Only Firestone-Oldfield tires have these advantages—

1- *Gum-Dipped construction*
Increases tire life from 25%-40%.

2- *New Double Cord Breaker*
Eliminates road shocks and gives added insurance against punctures and blowouts.

3- *Scientific Tread*
—made of tough, long wearing rubber to give the utmost traction and safety.

Your nearest Firestone Dealer carries a complete stock of Firestone-Oldfield tires—he serves you better and saves you money. See him today.

Firestone OLDFIELD TIRES

MADE AND GUARANTEED BY
FIRESTONE TIRE & RUBBER CO. OF CANADA, LIMITED
HAMILTON - ONTARIO

YATES AT COOK PHONE E 8432 **Boultbee, Limited** FIRESTONE TIRES

904 YATES G 1932 **Dinsmore Brothers, Ltd.** FIRESTONE TIRES

Pioneer Dentist Dies

VANCOUVER, May 28 (CP).—One of the first dentists to practise in Vancouver died today in the person of Dr. Caleb Bingham Mansell, seventy-two. He opened an office here in 1891 and remained in practice until taken ill at the first of this year.

He was also one of the original members of Wesley Church, serving on its financial and advisory boards.

More than 6,000 apartments are under construction in Copenhagen, Denmark.

The Daily Colonist

Established 1858.

The Colonist Printing and Publishing Company, Limited Liability.

J. L. Tait, Business Manager.

Subcription Rates by Carrier and by Mail in Districts Contiguous to Victoria, Served by Colonist City Carriers:

Yearly	$12.00
Monthly	1.00

All subscription rates payable in advance. Mail subscribers are requested to make all remittances direct to The Daily Colonist.

Subscribers in ordering change of address should be particular to give both old and new address.

Subscription rates by Mail:

To Canada, Great Britain, the United States and Mexico, except districts as above:

Yearly	$6.00
Half-Yearly	3.00
Quarterly	1.50

Friday, May 29, 1931

DR. TOLMIE AND FALSE RUMORS

Every self-respecting person who has the interests of British Columbia at heart will agree with Premier S. F. Tolmie in the disgust he has registered because of the many "faked" stories that originated about his political future during his recent absence in Eastern Canada. At the time it was pointed out by this newspaper that these stories were manufactured for specific purposes at the political foundry of rumor in Vancouver. In connection with one of them the contents were published as having originated at Ottawa, a practice which is entirely opposed to newspaper canons. Very naturally, when this story was telegraphed back to Ottawa, it caused Dr. Tolmie a good deal of embarrassment in his negotiations with the Federal Government in regard to many matters affecting the welfare of British Columbia. The rumors were coined with malice aforethought, some of them inspired by Liberals and others manufactured in newspaper offices where the ethics of journalism seem to have reached a low ebb.

Premier Tolmie does not object to open and above-board criticism. In fact he welcomes it, and is a cheerful fighter in the political arena. He objects, however, as all politicians do, to being stabbed in the back, and what he objects to most of all is that type of rumor which incidentally hurts his native province. He says that while he was in Ottawa the telegraph wires carried, "almost daily," news stories written in the offices of Vancouver newspapers to the effect that he was to resign, that the Provincial Cabinet was to be changed, "that first this man and then that man was to take over control of the departments over which I preside." These stories, one and all, never had the semblance of truth; their writers and the newspapers that published them knew that their motive was of an insidious character. Dr. Tolmie is assured that such "baseless and vicious stories were purposely designed, not only to injure my prestige, but to prevent the accomplishments of the objectives that British Columbia is so anxious to attain."

Dr. Tolmie is broad-minded enough not to mind political rumors circulated to his own detriment. He can stand these when he is persuaded, and all clean-minded people are persuaded as well, that they are untrue. His main objection is to the prestige of the province being affected at a time when he is engaged in delicate negotiations with the Federal Government and other interests. It is only a soured conscience and a splenetic mentality that could manufacture such stories as were circulated in his absence. They continued to be circulated after the British Columbia Premier had denied that they contained a word of truth. Ordinarily newspapermen and newspapers who engage in a reprehensible practice of this character are beneath contempt. Because, however, the lies they have circulated may be calculated to prove a detriment to the province in which we live, Dr. Tolmie has shown his disgust. It is shared in by every lover of British Columbia.

CANADA IN THE AIR

Aerial development in the Dominion is being carried on in a way which indicates that, whatever economic depression may be, it does not affect progress in this line of human achievement. Last year aircraft in Canada flew 7,547,420 miles. This is an increase of 1,263,000 miles over the total for 1929 and nearly 5,000,000 miles more than in 1928. The passengers carried showed only a slight increase, from 124,751 in 1929 to 124,875 in 1930. Ontario leads all provinces in aerial development with Alberta coming second in the number of passengers carried by air. Quebec, however, stood second in the amount of mail and express transported by aircraft.

This country has no cause for any qualms as to the manner in which it is holding its place in the sphere of developing aviation. This year may not be quite so propitious in progress because certain air mail services are being discontinued as a matter of economy, but possibly in other ways, and particularly in the carriage of passengers, there will be new advances made. The point to be regretted is that up to the present there are only a handful of firms manufacturing airplanes. That is the most important feature of progress in aviation. Now that the two transcontinental railway companies have joined hands to provide a Canada airways service the hope will be that they will also enter extensively into the manufacture of the craft. The Dominion should be in a position to supply all her own aircraft.

A BICENTENARY

The bicentenary of the death of Daniel Defoe brings a fresh reminder of the vitality of a well-told tale. Of the several hundred books that came from the pen of this prolific and versatile writer it is his story of the castaway on a desert island that has been read for two centuries. "Robinson Crusoe" is the children's classic. Its Man Friday is even better known that Sinbad the Sailor or Oliver Twist or Captain Hook. Other notable books, indeed, were written by Defoe. His "True-Born Englishman" shows his power as a satirist. "The History of the Plague," evinces a vivid historical imagination, and his "Tour Through the Whole Island of Great Britain" was an able social study. He was also one of England's earliest journalists. It is his fiction of adventure that has become current coin wherever the English language is spoken. The fact is that humanity, young or old, likes to hear of personality. Drama, parable, fable, biography, novel, especially the novel, will always be more popular than essay, treatise, lecture, sermon or dissertation of any sort, including editorials.

Defoe was the precursor of the line of English novelists that reaches from Richardson and Fielding to Galsworthy. Contemporary with John Bunyan, he has been spoken of as the grandfather and Bunyan the great grandfather of the novel. "Robinson Crusoe" appeared in 1719, while Richardson's "Pamela" appeared in 1740 and Fielding's "Joseph Andrews" two years later. Almost a century passed before Jane Austen wrote "Sense and Sensibility" and Walter Scott his "Waverley." A fresh world of fiction opened in 1836 with the "Pickwick Papers" of Charles Dickens. Today massed legions of fiction jam the highways of the reading public. Defoe still lives by virtue of a simple style like that of Bunyan, both of whom were nurtured on the English Bible. This fact has its lesson for those who look for a Canadian literature. The lesson is the unwisdom of depriving Canadian youth of the music, clarity and sincerity of the great fountainhead of English, the Authorized Version of the Bible.

A NAVAL EPISODE

Today is the anniversary of a small episode in the history of the British Navy for it was on this date, in 1877, that H.M.S. Shah engaged the Peruvian ironclad Huascar and forced that vessel to surrender to the Peruvian authorities. The engagement took place off Ylo. From 1876 to 1879 the Shah was the flagship of Admiral Algernon de Horsey, when he was commander-in-chief in the Pacific. Mr. William Lambeth, for fifty-two years a resident of Victoria and now living at 2842 Oxford Street, Vancouver, was a member of the crew of H.M.S. Shah when she fought the Huascar and during the time the British vessel was based at Esquimalt. The action of Admiral De Horsey in attacking a Peruvian vessel was questioned in the British Parliament, when the Attorney-General, Sir J. Holker, said: "Huascar, having committed acts which made her an enemy of Great Britain, De Horsey was justified in what he did."

The Sydney Bulletin says that Australia has carried the experiment of Socialization farther than any other people in the world, "and at the moment our position is as unhappy as that of any people in the world." It points out that the publicly-owned services have brought into being a vast army of employees "who, being also electors, are so influential that they control the employers who should control them. Instead, therefore, of working and being obliged to work in the interests of the people, they regard the latter merely as taxpayers from whom the money which the services do not themselves earn may be squeezed."

All the power and influence of the Orange Order of Ontario is to be brought to bear to prevent any "tinkering" with the British North America Act, against any amending of the Shipping Act and against any interference with or abridgment of the right of appeal to the Privy Council. The alarm at the possibility of changes ensuing has arisen out of the recent Ottawa conference between the Dominion and the provinces in regard to the Colonial Laws Validity Act and the Act of Westminster. The Orange Order has considerable political strength in Ontario.

Free State Ireland is not exempt from the epidemic of taxation which has afflicted all governments. The latest budget there has imposed a tax of 4d a gallon on petrol, which up to now has been free. There is an increase of 1-2d per pound customs duty on sugar and 1-2d excise duty on sugar manufactured from home-grown beet. The tax on sound films has been increased from 1d to 3d per linear foot.

In China the old internecine strife of the last fourteen years is again bursting into flames. Two of the industries which appear to have obtained a firm foothold in China are banditry and soldiers of fortune. There are seemingly hundreds of thousands of armed men who do not acknowledge allegiance to the Central Government. Their motto is "pay, food and loot." With conditions such as these prevailing the Nanking administration is abolishing extraterritoriality.

MONODY

O Loveliness! ev'n as a boy
Your glam'rie wadna let me 'bee;
Ye brimmed me owre wi fearsome joy
An' smooled the he'rt frae me.

An' noo ye ha'e me aye in thrall,
An' hurt me wi' your instancy;
The ache an' langer, they will ne'er devall
Until the day I dee.

—J. G. Horne in The Glasgow Herald.

Blessed is the man who, having nothing to say, abstains from giving us wordy evidence of the fact. —George Eliot.

In general, treachery, though at first sufficiently cautious, yet in the end betrays itself.—Livy.

The Weather

Meteorological Office, Victoria, B.C., at 8 p.m., May 28, 1931.

SYNOPSIS

The barometer remains high over Northern British Columbia, and fine, warm weather has been general on the Pacific Slope. Fine, moderately warm weather is reported in the Prairies.

PRECIPITATION AND TEMPERATURES

	Rain	Min.	Max.
Victoria	--	47	70
Nanaimo	--	44	69
Vancouver	--	44	74
Kamloops	--	42	78
Prince George	--	30	76
Estevan Point	--	42	56
Prince Rupert	.02	46	56
Atlin	--	38	50
Dawson	--	42	56
Seattle	--	48	70
Portland	--	50	82
San Francisco	--	54	70
Spokane	--	44	76
Los Angeles	--	60	80
Penticton	--	38	78
Vernon	--	36	77
Grand Forks	--	35	80
Nelson	--	36	78
Kaslo	--	39	68
Cranbrook	--	34	72
Calgary	--	40	64
Edmonton	.04	36	72
Swift Current	--	40	70
Prince Albert	--	38	56
Qu'Appelle	--	32	64
Winnipeg	--	50	72

THURSDAY

Maximum	70
Minimum	47
Average	59
Minimum on the grass	38

Bright sunshine (Wednesday), 12 hours 18 minutes.

General state of the weather, fair.

5 P.M. WEATHER REPORTS

Victoria—Barometer, 30.18; wind, S.W., 4 miles; fair.

Vancouver—Barometer, 30.14; wind, N.W., 4 miles; fair.

Kamloops—Barometer, 30.06; wind, N., 4 miles; fair.

Prince George—Barometer, 30.10; wind, S., 4 miles; clear.

Prince Rupert—Barometer, 30.20; wind, S.W., 4 miles; raining.

Estevan Point—Barometer, 30.26; wind, N.W., 20 miles; cloudy.

Tatoosh—Barometer, 30.18; wind, N.W., 4 miles; clear.

Portland—Barometer, 30.04; wind, N.W., 4 miles; clear.

Seattle—Barometer, 30.14; wind, N., 4 miles; clear.

San Francisco—Barometer, 29.86; wind, W., 4 miles; clear.

Note and Comment

By R. B. D.

The subject who is truly loyal to the chief magistrate will neither advise nor submit to arbitrary measures.—Junius.

The Dominion has decided that the Province must collect its own taxes. All taxes are necessary, but necessity does not make taxes popular nor add to the popularity of governments which impose and collect them. So we cannot blame the Dominion Government for keeping its fingers out of the Provincial Government one-per-cent-tax pie. The Dominion Government probably argues that it has troubles enough of its own in connection with taxes without being charged with the responsibility for the collection of provincial taxes.

• • •

The Provincial Finance Minister probably knows by this time that his one per cent tax is unpopular. If Mr. Jones does not know that, we venture to declare that he is the only member of the Government who does not know it. But the tax is not popular simply because it is a new tax and is applicable to a greater number of people than any tax ever before imposed. The taxpayers are not unreasonable. They accept the declaration of the Finance Minister that the tax is necessary because of the exigencies of the financial circumstances of the province, for which the Government is not wholly responsible. They also accept the declaration of the Finance Minister that the tax is the fairest that could have been applied under the circumstances.

• • •

It is more the manner of collecting the tax than the tax itself that is considered objectionable. The collection is made in what is considered an arbitrary manner, just as though the collector thrust his hand into the pocket of the taxpayer, and without apology appropriated for the province a certain proportion of the weekly wage of every employee within the province. Whether that is a reasonable grievance or not, it is considered an objectionable manner of collecting taxes, and the person from whom the tax is deducted is reminded of his grievance every time he receives his pay cheque. That is not the case with the ordinary income or any other tax. When a person pays a tax once a year, he pays, gives thanks that the obligation is discharged, and if he feels aggrieved, forgets all about it—at least until the day when another tax is due.

• • •

We are not sure about it, but believe it is a fact that there is not another province in the Dominion where taxes are collected in such an arbitrary manner. All other Governments, so far as we know, in imposing taxes, have made allowance for public opinion and popular prejudice, and have refrained from adopting the practice which has prevailed in this province. Probably that is why the Dominion Government has wisely refrained from involving itself in the taxation problems of British Columbia. Then there is another objection to the one per cent tax. There is the ordinary income tax, and the two taxes involve what is known as dual taxation, which all governments with their ears open to the mutterings of public opinion are extremely careful to avoid if possible.

• • •

In addition to the one per cent tax there is the one cent a day tax imposed for the maintenance of the Workmen's Compensation Board, and doubtless for other and more commendable purposes. That one cent per day tax is also collected in an arbitrary manner and imposed upon thousands of persons who never can receive a cent of compensation under any circumstances. The tax was originally imposed for the benefit of all persons engaged in hazardous occupations, but the basis of it has been broadened and widened and extended until it covers every person who operates a typewriter or wields a pen or pencil.

• • •

Our own occupation has always been considered far from hazardous, but the Workmen's Compensation Board, from whose judgment there seems to be no appeal, has declared ours a dangerous occupation, and for years we have been contributing a cent a day as insurance against the possibility of our typewriter becoming temperamental, going upon the rampage and knocking one of our eyes out or cutting off one of our hands. And if such an extraordinary ebullition should happen we probably would be told upon demanding compensation, that the fault was all our own and that neither the typewriter nor the Compensation Board could be held responsible.

• • •

That is what we call taxation without possibility of compensation and taxation without justification, even taxation upon false pretences. We can look at our weekly pay cheque with the one per cent tax deducted without the slightest resentment, because we accept the declaration of the Finance Minister that it was necessary and unavoidable, but the sight of that one cent a day deduction for the benefit of the Workmen's Compensation Board arouses our ire against all arbitrary methods of taxation. And there are thousands who feel quite as strongly as we do on this subject, and any Government which thinks it can overlook the feelings of such a number of people should not forget that all those people have votes as well as feelings. It is the cumulative effects of arbitrary acts which are dangerous to all governments.

THE COLONIST IN LONDON

The Colonist may be procured at the International News Stand of Messrs. Selfridge & Co., Oxford Street.

The Rhyming Optimist

By Aline Michaelis

THE FIGHTER

The fighter must have
Arms swift and strong,
An untiring zeal
And a heart gay with song.

He must give of his joy
And his youthful prime
That his cause may be won
At a distant time,

The fighter must go
To his doom, if needs be,
With no thought of dread
And from all fears free.

Though he meet turmoil
In life's every scene,
Still his soul's far deeps
He must keep serene.

But of little worth
All his toil, his youth,
Lest he bear in his hand
The sword of truth!

PRESSURE TUNNEL TENDERS CALLED

Plans and Specifications Ready for Steel Under Way Under Lions' Gate

VANCOUVER, May 28 (CP).—Tenders for construction of a pressure tunnel under Lions' Gate will be received until 4:30 p.m. on June 25, Chief Commissioner E. A. Cleveland announced at a meeting of Greater Vancouver water district today. Plans and specifications are ready, Mr. Cleveland stated.

The tunnel will be 3,100 feet long, with a steel concrete-lined waterway seven feet six inches in diameter. It will be connected with the surface by two shafts, each 400 feet deep, with steel concrete-lined waterways eight feet in diameter. One shaft will involve excavation in water-bearing earth to a depth of approximately 110 feet below sea level. Tenders must provide for completion of the project before June 1, 1933.

Water from the pressure tunnel will be carried through Stanley Park by 4,700 feet of steel-welded pipe, tenders for which are being called. These will close on June 25.

Tides at Victoria

MAY

Time of tides (Pacific Standard time), 1931.

Date	Time	H't. Ft.	Time	H't. Ft.	Time	H't. Ft.	Time	H't. Ft.
1	1:04	8.4	8:35	3.0	15:50	7.0	20:05	8.0
at Victoria, B.C., for the month of May.								
2	1:34	8.7	9:10	1.1	17:23	7.3	20:41	8.7
3	1:45	8.9	9:58	0.5	18:51	7.6	21:18	7.4
4	2:08	9.0	10:38	0.0	20:29	7.9	21:45	7.8
5	2:05	9.0	11:36	0.3				
6	2:07	8.7	12:18	0.7			22:20	8.4
7	2:07	8.4	13:00	1.3			23:40	8.3
8			13:40	1.8			28:07	8.2
9			14:25	2.5				
10			15:21	3.3				
11	0:07	8.0	16:11	3.9				
12	0:10	7.8	7:07	4.9	11:00	5.4	17:07	4.5
13	0:14	7.8	7:41	4.3	10:15	5.6	17:50	3.3
14	0:20	7.9	7:55	3.8	10:06	5.0	18:38	2.7
15	0:31	8.1	8:18	3.7	10:30	4.4	19:03	2.3
16	0:44	8.3	8:41	3.9				
17	0:55	8.5	9:13	3.4				
18	1:10	8.6	9:45	0.8				
19	1:33	8.0	10:35	0.8				
20	1:45	8.2	11:06	0.3				
21	2:10	8.1	11:53	0.8				
22	2:36	8.0	12:39	0.8				
23	3:05	8.0	13:25	1.1			22:51	8.1
24			14:13	1.8			22:55	7.9
25			14:59	2.9			23:03	7.9
26	3:40	5.4	5:41	5.8	15:47	4.1	23:10	8.1
27	3:15	4.1	10:05	5.8	16:39	3.1	23:24	8.3
28	3:58	2.7	14:38	8.3	17:34	6.1	23:40	8.6
29	7:35	1.7	16:36	7.1	18:07	7.0		
30	0:02	9.1	8:15	0.7				
31	0:55	9.0	8:54	0.1				

The time used is Pacific Standard for the 120th Meridian west. It is counted from 0 to 24 hours, from midnight to midnight. The figures for height serve to distinguish high water from low water. Where blanks occur in the table, the tide rises or falls continuously during two successive tidal periods without turning.

The height is in feet and tenths of a foot, measured from the average level of low water.

To find the depth of water on the sill of the Esquimalt drydock at any tide, add 18.9 feet to the height of high water as above given.

To find the depth of water on the sill of the Soneghess drydock add 30 feet to the height of high water as above given.

Unions in Germany are fighting any attempt to reduce wages.

SYNOD TACKLES UNEMPLOYMENT

Resolution Adopted Following Suggestion of Bishop Doull at Vernon

VERNON, May 28 (CP).—Acting on Bishop Doull's suggestion that "immediate action is necessary with regard to the unemployment problem," the Anglican Synod of the Diocese of Kootenay, after lengthy debate, today adopted a resolution prepared by N. F. Tunbridge, a retired member of the bar, which asks, "as a means of permanent relief against actual distress amongst the unemployed who are willing to work," that movable camps be established in several parts of each province, in which all requiring relief be required to work unless physically unable to do so.

It was decided to send copies of this resolution to the Dominion and Provincial Governments, to boards of trade and to other bodies likely to be influential in forming public opinion on the subject.

The wording of the Ten Commandments came in for consideration, and it was decided on a vote of twenty-seven to nineteen to recommend to the General Synod to make optional the use of the wording as now given in the Book of Prayer of 1928 in England.

OFFICERS ELECTED

The following officers were elected:

Executive of Synod—Rev. F. V. Harrison, Cranbrook; Rev. H. C. Gibson, Vernon; Rev. C. Harvey, Kokanee; Rev. E. C. Davies. Lay members: F. Irvine, Nelson; Judge Thompson, Cranbrook; H. C. Caldicott, Trail; Dr. D. Corsan, Fernie.

Representatives to General Synod—Ven. Archdeacon Graham, Nelson; Rev. H. A. Solly, Summerland; Rev. H. C. B. Gibson, Vernon; Rural Dean F. V. Harrison, Cranbrook. Lay delegates: O. St. P. Aitkens, Kelowna; F. Irvin, Nelson; Judge Thompson, Cranbrook; Dr. D. Corsan, Fernie.

Provincial Synod — Ven. Archdeacon F. H. Graham, Nelson; Rev. H. C. B. Gibson, Vernon; Rev. H. A. Solly, Summerland; Rev. W. J. Silverwood, Grand Forks. Lay representatives: Judge Thompson, Cranbrook; O. St. P. Aitkens, Kelowna; A. W. Giles, Vernon; F. Irvine, Nelson.

Board of Governors of Anglican Theological College — Ven. Archdeacon Graham, Nelson; Rev. H. C. B. Gibson, Vernon; L. A. Morrant, Armstrong. Lay representatives: Judge Thompson, Cranbrook; O. St. P. Aitkens, Kelowna; P. H. Shefield, Nelson.

Rev. Clyde Harvey, Kokanee, was appointed rural dean for the Nelson deanery; treasurer, O. St. P. Aitkens, Kelowna; secretary, Rev. H. A. Solly, Summerland.

FEW INDUSTRIES IN EARLY DAYS

Lumbering and Fishing Were Main Manufacturing Activities at Confederation

Manufacturing in a new country seems, naturally, to be governed by two main factors. First, the availability of natural resources, and, secondly, the convenience of markets for the finished product. The first settlers on the Pacific Coast were faced by forests of giant trees, and to cut these for marketing abroad was an obvious idea. There was an abundance of timber on sharp slopes by the sea, and the trees often needed only to be cut down to slide with their own weight into the water. To boom these and tow them to a mill presented no great difficulty.

It is sixty years since British Columbia became a member of the Confederation of Canadian Provinces. Previous to that time the history of its industries is wrapped in mist, but at Confederation some inventory was necessary. This showed about forty industries in the province, most of them operating on a small and local scale. There were, however, on Burrard Inlet, the Moodyville and one or two other sawmills, cutting lumber for the export markets. It is stated that they were shipping about 8,000,000 board feet a year, with an export value of about $200,000. This and placer gold and furs were about the only exports at that time.

There were thirteen sawmills in the province all told, but outside the three export mills in the Burrard Inlet and New Westminster districts, all were small concerns, cutting for local use. There were also eleven small flour mills scattered throughout the province and grinding for local needs.

When one considers the long distance of British Columbia from the milling centres of the East, and the long haul by water around Cape Horn, it is apparent that the settlers could save greatly by growing and grinding their own wheat. Since the coming of the railway, bringing flour direct from the big mills, the grist mill industry has declined.

MOONRISE AND MOONSET

MAY

Time of moonrise and moonset (Pacific Standard time), at Victoria, B.C., for the month of May, 1931.

Day	Rises	Sets
1	7:14 p.m.	4:37 a.m.
2	8:44 p.m.	4:50 a.m.
(Full Moon on 2nd)		
3	10:06 p.m.	5:18 a.m.
4	11:19 p.m.	5:57 a.m.
5	.....	6:46 a.m.
6	0:18 a.m.	7:46 a.m.
7	1:04 a.m.	8:54 a.m.
8	1:38 a.m.	10:06 a.m.
9	2:00 a.m.	11:18 a.m.
(Last Quarter on 9th)		
10	2:20 a.m.	12:24 p.m.
11	2:35 a.m.	1:22 p.m.
12	2:49 a.m.	2:18 p.m.
13	3:03 a.m.	3:44 p.m.
14	3:18 a.m.	4:22 p.m.
15	3:31 a.m.	5:02 p.m.
16	3:45 a.m.	7:14 p.m.
17	4:11 a.m.	8:20 p.m.
(New Moon on 17th)		
18	4:42 a.m.	9:42 p.m.
19	5:23 a.m.	10:47 p.m.
20	6:16 a.m.	11:41 p.m.
21	7:24 a.m.	.....
22	8:41 a.m.	0:22 a.m.
23	10:03 a.m.	0:54 a.m.
24	11:22 a.m.	1:18 a.m.
(First Quarter on 24th)		
25	12:47 p.m.	1:38 a.m.
26	2:06 p.m.	1:54 a.m.
27	3:30 p.m.	2:15 a.m.
28	4:53 p.m.	2:31 a.m.
29	6:18 p.m.	2:51 a.m.
30	7:46 p.m.	3:18 a.m.
31	8:57 p.m.	3:50 a.m.
(Full Moon on 31st)		

The Meteorological Observatory, Gonzales Heights, Victoria, B.C.

Summer Furniture for *Home, Porch or Lawn*

WHETHER the object of your search is something unusual in the way of cane or fibre furniture for your sunroom, or a deep restful chair that you can use indoors or out; a single table, fernery or settee . . . come to Weiler's and see how easily your problem is solved . . . how thoroughly the prices coincide with your ideas of reasonableness and splendid value.

WEILER'S

Complete House Furnishers

Government Street Established 1862

OUR PRICES ARE RIGHT

We manufacture LUMBER, SASH, DOORS and GENERAL MILLWORK. AGENTS for GYPROC, LAMINEX DOORS, NEVEROT SHINGLES. You are cordially invited to visit Our Showrooms to see the FEERLESS KITCHEN and other FIXTURES.

THE MOORE-WHITTINGTON LUMBER CO. LTD.

Sawmill Phone G 3211 Factory Phone K 2011

Have You Poor Circulation?

It's Astonishing How the Wilshire Belt Will BUILD UP YOUR SYSTEM

The Price Is Now So Small You Can Easily Afford to Buy One

H. AUSTIN GOWARD, Sales Manager

Phone G arden 5241 Evenings G arden 3156

IGNITION, GENERATOR AND STARTER REPAIRS

AUTO ELECTRIC SERVICE 965 YATES ST.

MODERN TESTING EQUIPMENT

PREST-O-LITE BATTERIES, SALES AND SERVICE

See Our All-Metal Refrigerators

Hold 40 lbs. ice. Give entire satisfaction

Only $9.95 plain

Only $10.95 painted

Why pay more?

The Red Cross Workshop

584-6 Johnson Street E mpire 3513

SOUND AUCTION and CONTRACT

by WILBUR C. WHITEHEAD

The World's Greatest Authority

A Borderline Assistance for an Original Suit Bid of Two

North: ♠ 10 8 5 ♥ J 7 6 4 ♦ 7 6 3 2 ♣ 10 4

West: ♠ K J 7 3 2 ♥ 10 9 2 ♦ 8 5 4 ♣ J 5

East: ♠ A Q 9 4 ♥ Q 8 5 2 ♦ A ♣ 9 8 6 2

South: ♠ 6 ♥ A K ♦ K Q J 10 9 ♣ A K Q 7 2

Contract Bidding

	1st Rd.	2nd Rd.	3rd Rd.
South	2 ♦	5 ♣	Pass
West	Pass	Pass	Pass
North	3 ♦	5 ♦	
East	Pass	Pass	

Auction Bidding

	1st Rd.
South	2 ♦
West	Pass
North	Pass
East	Pass

While I maintain that there should be no use of an artificial convention in responding to an original forcing bid, it is not to be presumed that I do not approve of stretching to the limit any ability whatever to support such a bid.

The above deal is an example of the exact borderline on which I believe North should render an assist to an original bid by South of either two Hearts or two Diamonds. While the hand is trickless as far as high cards go and has no five card suit of its own, it does technically hold 1½ probable tricks due to the presence of the fourth Diamond, which suit has been bid by partner, and the doubleton in the club suit. If there were three Clubs in the hand I would not consider an assist justified, for although we might consider the fourth trump as of assistance to partner in picking up adverse trumps, it would have no intrinsic trick-taking value through ability to trump the third round of a side suit.

It is true that in this particular case a response of two No Trumps would do no harm, but this is due to the fact that South, instead of having the minimum requirement of four quick tricks and seven probable tricks for an original bid of two Diamonds, holds six quick tricks and eleven probable tricks.

SALIENT POINTS OF THE BIDDING

Contract: South opens the bidding with two Diamonds. West passes, and North, with four Diamonds and the doubleton Club, bids three Diamonds. East passes and South bids five Clubs. He has such a powerful hand that he cannot afford to bid for less than game and trust partner to go ahead. Partner might be just as well satisfied with Clubs as with Diamonds and have no further assist in his hand. West passes and North bids five Diamonds, concluding the bidding.

Auction: This is one of those hands where the opening bid of two of a suit may be just as useful at Auction as at Contract. There is not much chance for partner to have an improving bid over a bid of One Diamond even if weak in the suit, and in that case there would be a great desire on the part of South to show the Club. This opening bid of two Diamonds by South concludes the bidding.

THE PLAY

There is practically nothing to the play of the hand. South must be in the lead as early as the second trick no matter what is opened. If he has to trump two Spades, then it will take all of his remaining Diamonds to exhaust West, but a fourth Club in his hand may be established by ruffing one in Dummy and the Heart provides a re-entry for making it.

SUNRISE AND SUNSET

MAY

Time of sunrise and sunset (Pacific Standard time), at Victoria, B.C., for the month of May, 1931.

Day	Sunrise	Sunset	Day	Sunrise	Sunset
1	4:58	7:25	17	4:31	7:47
2	4:53	7:26	18	4:30	7:48
3	4:51	7:28	19	4:29	7:49
4	4:50	7:29	20	4:27	7:51
5	4:48	7:30	21	4:26	7:52
6	4:47	7:32	22	4:25	7:54
7	4:45	7:33	23	4:24	7:55
8	4:44	7:34	24	4:23	7:57
9	4:43	7:35	25	4:22	7:58
10	4:41	7:37	26	4:21	7:59
11	4:40	7:38	27	4:21	8:00
12	4:39	7:40	28	4:20	8:01
13	4:37	7:41	29	4:19	8:02
14	4:36	7:42	30	4:18	8:03
15	4:34	7:44	31	4:17	8:04
16	4:33	7:45			

The Meteorological Observatory, Gonzales Heights, Victoria, B.C.

FIRST CREAMERY BUTTER

OUR OWN BRAND

CENTRAL CREAMERIES LTD.

CITY SCHOOL BOARD SUING SAANICH FOR AMOUNT OF TUITION

An action, in which the Victoria School Board is suing the School Board of the Municipality of Saanich for $1,272, a balance alleged to be due the plaintiffs for the tuition of thirteen students from Saanich, who attended the Victoria schools during the 1929-30 term, will be started in County Court at 10:30 this morning.

Judge P. S. Lampman will preside at the trial. Harold A. Beckwith will represent the Victoria School Board, and Harold B. Robertson, K.C., will appear for the School Board of Saanich.

The defence sets up the claim that the amount in dispute does not come within the terms of the contract between the contending parties made prior to 1929-30 term.

Rayon consumed in Germany last year weighed 66,000 pounds, or 20 per cent more than in 1929.

FIFTY YEARS AGO TODAY

(From The Daily British Colonist, May 29, 1881)

A telegram was forwarded yesterday to Mr. Stevenson, the San Francisco caterman, informing him that his challenge to the local exponent, Mr. Cotsford, had been accepted, and that he might hold himself in readiness to meet Cotsford in the Esquimalt Harbor at a date to be determined later.

Senator Cornwall has been offered the position of Lieutenant-Governor of the Province, but it is more than probable that he has, or will, decline it.

The Government has decided to enclose the Victoria School Reserve, which has long been left open to animals who have inhabited the reserve at will. A fence is being built across the head of Yates Street.

The two electric lights recently installed at Akron, Ohio, display from 300 to 400 lamps. The electric lights are in groups of four, each of 4,000 candle-power. One is displayed on top of an iron tower rising 200 feet above the street, and the other on an observatory tower. The cost of the tower was $1,609, and the total cost of the plant: $11,317. The expense of running the lights for a year is estimated at $1,500.

CURTAILS EXPENSES

Drastic Reductions in Train Services Made by Canadian National Railways

NO COMMUNITIES TO SUFFER EXTENSIVELY

MONTREAL, May 28 (CP).—Reduction in expenses of various departments of the Canadian National Railways will bring about a saving of approximately $5,000,000 per year, it was authoritatively stated at headquarters of the system here today.

Reductions in various train services, which have been made throughout the system, are responsible for the chief items among the savings listed, it is stated, and by reducing train operation without unduly impairing service to the different communities served by Canadian National lines, the company has been able to effect savings which will amount to more than $3,000,000 in the course of the year's operations.

The curtailment of train service, involving a total of some 3,250,000 passenger-train miles per year, is stated to be probably the most drastic reduction which has been made by any railroad. While this reduction is so extensive, careful study has preceded each curtailment, so that the communities served have not been made to suffer from lack of rapid and frequent transportation service.

Coincident with the savings of train miles operated, are savings in sleeping and dining car operations which amount to an important figure in the year's economies, while important economies in the traffic and advertising department and in personal activities have also contributed largely to the savings effected over the period since drastic revenue curtailment began to be effective.

EXCURSIONISTS ARE INVITED TO VISIT KJR RADIO STUDIO

Seattle radio station KJR is dedicating the entire Mardi Gras hour, between 2 and 3 p.m. to the excursionists from Victoria on the Junior Auxiliary excursion on June 3, and has extended an invitation to the excursionists to visit the studio during this broadcast.

It will be announced over the radio from KJR that no one will be admitted to the broadcast of the Mardi Gras on June 3 except those bearing identification as members of the Junior Auxiliary excursion.

Tickets admitting the bearer to visit radio station KJR during the Mardi Gras hour will be given out when the excursion ticket is bought from the C.P.R.

30,000 BEES LEAVE HOME, POLICE TOLD

Reported to have left their hive at 1642 Pembroke Street at 1:40 o'clock yesterday afternoon, 30,000 bees are at large in the city, according to a report filed with the police by Mrs. W. H. Spoffard, 1642 Pembroke Street.

FOR ULCERS
Grateful sufferers who have been healed after years of mental and physical anguish tell us that Tru-Blood and Buckley's Ointment have no equal for the treatment of ulcers. Tru-Blood cleanses the blood. Buckley's Ointment draws, heals and soothes. At your druggist's.
A Buckley PRODUCT
TONES THE BLOOD
TRU-BLOOD
CLEARS THE SKIN

British Trade Mission to Canada

The Federation of British Industries Trade Commission to Canada, Headed by Sir James Lithgow, Has Returned. They Are Seen Here Just Before Sailing for This Country. Photo Shows, From Left to Right: Mr. J. Locock, Sir James Lithgow and Mr. M. Mackenzie, Members of the Commission, Before Embarking.

PROMINENT CHURCH WORKER OF VICTORIA PASSES AT RIPE AGE

There passed away yesterday morning at the home of her daughter, Mrs. George Guy, 622 Coventry Avenue, Mrs. Rose Ella Croft, aged seventy-nine years. She was a prominent worker of the Victoria West United Church congregation. The remains are reposing at McCall Bros.' Funeral Home, from where the funeral will take place tomorrow afternoon, proceeding to Victoria West United Church. Services at the church will be conducted by Rev. O. M. Sanford at 2:30 o'clock, after which interment will be made in Royal Oak Burial Park.

The late Mrs. Croft lived in Liverpool for the greater part of her life before coming to Canada in 1906, shortly after the death of her husband. She was a very active worker in connection with the First Baptist Church at Calgary, the First and Strathcona Baptist Churches in Edmonton, and in recent years at Victoria West United Church.

She leaves to mourn her loss one son, John Henry Croft, and two daughters, Mrs. George Guy and Mrs. Joseph Burgess, all of this city; two sisters, Mrs. W. H. Brailey, of Vancouver, and Miss Clara Collins, of Liverpool, England; and four brothers: Robert Collins, Waterloo, Lancs.; James Collins, Liverpool; John Collins, Perth, Australia, and Edward Collins, Philadelphia.

Obituary

ROBERTSON — There passed away in Victoria yesterday Maud Violet Robertson, wife of Alistair Robertson. The funeral service will be held on Saturday at 10:30 o'clock at the B.C. Funeral Chapel. Interment will be made in Ross Bay

DYKES — Funeral services for Frederick John Dykes, who passed away in Victoria on Tuesday, were held yesterday afternoon at 2 o'clock from the parlors of the S. J. Curry & Son Funeral Home. Many friends were present, and beautiful floral tributes were received, including displays from the Hudson's Bay Co., Winnipeg; the Staff of the Fur Trade Department, Hudson's Bay Co., Winnipeg, and Patricia Lodge, No. 9, A.F. & A.M., Edmonton. Rev. O. L. Jull officiated, during which the hymns "Abide With Me" and "My Jesus, as Thou Wilt," were sung by Mrs. Arthur Dowell. Members of Vancouver and Quadra Lodge, No. 2, A.F. & A.M., G.R.B.C., attended, and at the graveside the service was conducted by Worshipful Bro. Fred Butterfield, W.M., Vancouver and Quadra Lodge, No. 2. The pallbearers were Wor. Bros. W. F. C. Pope, G. S. Carr and F. F. Fatt, and Bros. C. H. French, A. Lancaster and H. I. Hastings. Interment was made in the family plot at Ross Bay Cemetery.

McCLEAN—The remains of Mrs. Charlotte Russell McClean, who passed away here on Monday, were forwarded last night by S. J. Curry & Son to Vancouver for cremation. Commander E. P. McClean accompanied the remains.

BAWDEN—There passed away, after a brief illness at Rest Haven Sanitarium on Wednesday, Mary Elizabeth Bawden, wife of A. W. Bawden, of Breeds Crossroad, Sidney. Mrs. Bawden, who has resided at Sidney for the past ten years, was born at Liskeard, Cornwall, England, and was sixty-seven years of age. She is survived by her husband and one daughter, May. The funeral will take place at Holy Trinity Church, Patricia Bay, tomorrow afternoon at 3 o'clock. Rev. Mr. Short will officiate. Interment will be made in Holy Trinity Churchyard. No flowers, by request.

MILLIGAN—The death occurred in Victoria yesterday of Thomas Stamper Milligan, of 799 Linkleas Avenue, Oak Bay, at the age of seventy-one years. The deceased was born in Whitehaven, Cumberland, England, and resided in Victoria for the past forty years. He is survived by his widow, two daughters, Mrs. R. Tyhurst and Miss W. G. Milligan, and one son, C. N. Milligan. The remains are reposing at Hayward's B.C. Funeral Chapel. Funeral arrangements will be announced later. No flowers by request.

ADAMS — The funeral of Mrs. Kathleen Inis Adams, who passed away Tuesday at Tranquille, near Kamloops, will take place on Saturday, the cortege leaving the Sands Funeral Chapel at 3:20 o'clock. Services will be conducted at 4 o'clock by Rev. A. deB. Owen at the Brethour Cemetery.

SMITH—There passed away yesterday at Sidney, Mrs. Tilda Smith, a native daughter. She was twenty years of age. She is survived by her husband, her parents, at Rocky Point; three brothers and one sister. The remains are reposing at the Sands Funeral Chapel. Funeral arrangements will be announced later.

Will Negotiate For Gov't Loan

ST. JOHN'S, Nfld., May 28.—With a view to negotiating a Government loan for Newfoundland, Hon. Peter Cashin, Minister of Finance, and John Sinnott, assessor of taxes for the Island Dominion, left St. John's yesterday by steamer. It is understood negotiations will be carried on in Montreal. The amount of the loan has not been made public, though rumor sets the figure at $5,000,000. The fact that tenders were not received for a proposed loan of $8,000,000 offered through the Bank of Montreal, led to reports that Newfoundland's financial position was precarious, but this was denied by Premier Sir Richard Squires.

WILL DEPICT REIGN OF QUEEN VICTORIA

Outstanding incidents in the reign of Queen Victoria will be shown by lantern slides at the New Thought Temple tonight. The entertainment, which includes a musical programme, is under the auspices of the local Anti-Vivisection Society.

Scotland has many wage disputes.

VICTORIA FIRM GIVEN PAPERS

David Spencer, Ltd., Reincorporated With Capital of $12,000,005

Fresh incorporation of the firm of David Spencer, Limited, with authorized capital of $12,000,005, divided into 10,000 preference shares and 1,105 ordinary shares, was included in the list of new companies authorized to do business this week. The head office of the firm is at View and Broad Streets, Victoria. The list follows:

Bakery Merchandising Company, Ltd., 150,000 shares of no par value, Vancouver.

Blue Bird Dress Company, Ltd., $25,000, Vancouver.

Bralorne Syndicate, Ltd., 600,050 shares of no par value, Vancouver.

Co-operative Conference of British Columbia, under Co-operative Associations Act, New Westminster.

David Spencer, Ltd., $12,000,005, Victoria.

Federated Orchards (Penticton), Ltd., $10,000, Penticton.

Financial Credit Bureau, Ltd., $10,000, Vancouver.

Fraser Valley Rod and Gun Club, under Societies Act, New Westminster.

Grocers Security Company, Ltd., $10,000, Vancouver.

La Fonda, Ltd., $10,000, Vancouver.

Marshall & Dason, Ltd., $25,000, Vancouver.

Thompson-Hicks, Ltd., $10,000, Dawson Creek.

Vancouver Titles, Ltd., $10,000, Vancouver.

Willow River Community Society, under Societies Act, Willow River.

Extraprovincial licences included the Northern Alberta Dairy Pool, Ltd., with offices at Edmonton and Vancouver.

WILL RUN TO KAMLOOPS

VANCOUVER, May 28 (CP).—Motor coach service from Vancouver to Kamloops will be inaugurated by the British Columbia Rapid Transit Company on June 1 over the Cariboo Highway.

English postal authorities have declined to recognise Carshalton Beeches, a residential community with a population of 30,000 and a postoffice, and will divide the postal district between Sutton and Wallington.

ESTABLISHED 1885
46th Anniversary
CASH SHOE SALE
STARTS SATURDAY, MAY 30
12 Days Only
Maynard's Shoe Store
649 Yates St. Garden 6514
WHERE MOST PEOPLE TRADE

King's Birthday DANCE
Auspices Victoria Rotary Club. Funds in aid of St. Joseph's and Jubilee Hospitals and Rotary charities.
New Manufacturers' Building
WILLOWS
Wednesday, June 3
Official opening of the new building. Magnificent floor; 10-piece orchestra. Dancing 9 to 1. Dress informal. Buffet supper. Tickets at Fletcher Bros and Toggery Shop. Tickets $1.00 each.

HILL'S DRIVE YOURSELF CARS
721 VIEW ST.
GARDEN 4423

Funeral Service
S. J. Curry & Son
Telephone
Garden 5512

HAYWARD'S B.C. FUNERAL Co
Phones
E 2614 G 7679

HATT'S
Spring
PAINT SALE
Hatt offers thrifty prices on Paint as well as Hardware. These values this week-end will make you want to do that painting job NOW . . . and you''ll be money in pocket if you do!
"Victor"
House Paint
Half Gallons at $1.49
The popular paint for all interior or outside decorating. Colors are dark brown, tan, cream, pearl grey and sage green. In half gallons only at this price.
White Enamel
Marshall-Wells Quick-Drying White Enamel. Quarts, regular $2.35. Today and Saturday $1.49
Miracle Floor Wax
Keeps your floors bright and attractive with a minimum of work. Regular 75c tins. Today and Saturday 59c
Turps and Oil
Pure Turpentine and Pure Raw Linseed Oil on special sale this week-end. Bring your own container. Per gallon 95c
First Quality House Paint
For the painting job where permanance and utmost protection is essential, we have no hesitation in recommending Marshall-Wells First Quality House Paint.
Gallons $4.50 Quarts $1.22
"EASYCOAT"
For Interior Painting
Flows smooth without streaking and is ideal for all interior decorating. Durable and washable, in all colors.
Quarts $1.50 Pints 80¢
"Absorene" Wall Cleaner
Tins specially priced Today and Saturday 19c
Kalsomine Brushes
Good quality Brushes with pure hair. Special 98c
HATT'S HARDWARE
1418 DOUGLAS STREET

The talk of the Town!
Burns' HORMEL Brand CHICKEN A LA KING
Is prepared according to the personal recipe of a world famous chef and is guaranteed to be of the highest uniform quality
It Is ALREADY PREPARED EASY TO SERVE . . . . and NEVER DISAPPOINTS
You can not go wrong when serving Burns' Hormel Brand Chicken a la King—Its uniform high quality has never been equalled.
Burns' Hormel Brand Chicken a la King is all Canadian—prepared by Canadians—for Canadians.
We comb the entire West for birds of the extra high quality which alone are used in the preparation of this delicious product.
There is no Chicken a la King "just-as-good"—No need to accept other brands—All good grocers carry a stock, and will be glad to serve you.
TEST-TASTE IT—TOMORROW
Dinner
After spending the afternoon away from home, this is possibly the hardest meal for the housewife to plan and prepare for, although one does not feel hungry, husband and family must be satisfied. For your meat course on such days simply heat some Burns' Hormel Chicken a la King and serve it with mashed potatoes.
Afternoon Entertainment
Your guests will be delighted with this change from the usual sandwiches or salads. Place lettuce leaves on plate; add sliced ripe tomato rounds, put spoonful of Burns' Hormel Chicken a la King on each round (as for salad). Sprinkle over with a few drops of lemon juice. This is very tasty served with whole wheat bread.
CANADA'S ORIGINAL CHICKEN A LA KING
A delightful combination of selected boned chicken, mushrooms, pimentos, dash of green peppers, uniformly blended in a delicious sauce made from pure milk, fresh cream and creamery butter.
LISTEN IN to BURNS' SHAMROCK PROGRAMME every evening at 4:15 over CJQR Vancouver. (1210 kilocycles).
BURNS & CO. LIMITED CANADA

GEORGE BECK NEW LEADER

Succeeds Clarence Ganner as Junior Chamber of Commerce President

P. E. GEORGE NAMED TO VICE-PRESIDENCY

George Beck was last night elected president of the Junior Chamber of Commerce, succeeding Clarence Ganner in that post. P. E. George was named vice-president, and the executive committee elected consists of F. Timmis, L. Osborne, John Baxter and M. Frank Hunter.

The annual report of the organization was read by Harold Palmer, retiring secretary. Mr. Palmer reviewed the many activities in which the junior chamber had engaged during the past twelve months. The most active bodies, Mr. Palmer said, had been the effective speaking group and the Canadian products group.

"Your Canadian products group," Mr. Palmer said, "has been making a consistent endeavor to increase the demand for Canadian-made products among Canadian citizens and a further effort is now being made to bring about a national system of marking manufactured goods, so that consumers might readily determine that they are either wholly or partially made in Canada."

Mr. Palmer pointed out that for the third successive year the organization had directed arrangements for the May 24 celebration in 1930.

The report dealt with the new Salt Spring Island ferry, stating that "for many years your organization endeavored to establish a ferry service between the peninsula and Salt Spring Island, and through the foresight and enterprise of J. S. H. Matson, such a service has been actually placed in operation between Swartz Bay and Fulford Harbor, and is proving to be increasingly popular."

AIRPORT BY-LAW

As part of the campaign for support for the Airport By-Law, Alderman W. T. Straith addressed the meeting on the advantages of the proposed site and why Victoria required a permanent airport.

"We must be prepared for the transcanada air service that is to come," Alderman Straith said, "for if we do not, Vancouver will get the business that we will miss by not having it." He urged all the members to attend a public meeting on the matter, to be held at 5 o'clock this afternoon at the Chamber of Commerce.

A vote of gratitude to the press for the assistance it had rendered in the past past was passed.

Is Chief Executive of Boy Scouts

JOHN A. STILES

who was elected chief executive commissioner of the Boy Scouts' Association of Canada at the recent meeting held at Ottawa.

Kirkham's Money Savers

Your Groceries Delivered Free at Carry-Away Prices

Clark's Soups 3 tins, 25¢	Rogers' Syrup 5-lb. tins, 38¢	Fels-Naptha Soap 10-bar C'tons., 69¢
Del Monte Sliced Pineapple, reg. 30c tins 24¢	Santa Clara Prunes, 60-70 size, 3 lbs. for 23¢	
Orchard Brand Tender Green Beans, 2 tins for 19¢	Wild Rose Pastry Flour, 10-lb. sacks 39¢	
Reception Choice Blackberry Jam, 4-lb. tins 45¢	Robin Hood Rapid Oats, large cartons 19¢	
2 lbs. Lump Sugar Free With 1 lb. Banquet Coffee, per lb. 55¢		
Tiger Brand Red Cohoe Salmon, ½-lb. tin, 2 for 25¢	Jell-O, all flavors, 4 for 27¢	
Crown Brand Lobster Paste, ¼-lb. tins, 2 for 25¢	Nabob Tea, per lb. 45¢	
	Kellogg's All-Bran, pkt. 19¢	
	Brown Rice Flakes, pkt. 10¢	
Heinz Table Vinegars, 16-oz. bottles, 18¢; 32-oz. bottles 32¢		
Aylmer Sweet Preserved Red Plums, 2 tins 23¢	No. 1 Japan Rice, 4 lbs. 18¢	
Brunswick Sardines, 4 tins for 25¢	New Crop Australian Currants, 2 lbs. for 25¢	
Jif Soap Flakes, Large cartons 18c		
Royal Crown Refined Washing Soda, 2 packets for 15c		
Pendray's Water Glass Per tin 16c		
O-Cedar Polish. Regular 50c bottles, 39¢	Hawes' Hard-Finish Floor Wax, 1-lb. tins 39¢	
Fancy Assorted Biscuits, strictly fresh, regular 35c lb., for 25c		
Red Arrow Soda Crackers, large packet 18¢	Peanut Toffee, fresh made. Regular 25c lb., for 20¢	
I.B.C. Honey Graham Wafers. Regular 25c lb., for 20¢	Toasted Marshmallows, Reg. 35c lb., for 23¢	
Peak, Frean's Shortcake. Regular 50c lb., for 42¢	Scotch Peppermints. Regular 35c lb., for 25¢	
Sweet Valencia Oranges, doz., 18¢ 3 dozen for 50¢	Fresh Strawberries, per box 20c	
Fresh Pineapples, each 35¢	Fresh Cucumbers. Each, 15¢, 10¢	
Fresh Dates, 3 lbs. for 21¢	Extra Large Navel Oranges, per dozen 57¢	
Nice Juicy Lemons, dozen 15¢	Good Cooking Apples, 4 lbs. 25¢	
California Grapefruit, 5 for 25¢	Fresh Local Asparagus, bunch 25¢	
Fresh Gooseberries, lb. 15¢		
Fine Cantaloupes, 2 for 25¢		
Hothouse Tomatoes, per lb. 20c	Fine Potatoes 15 lbs. for 25c; Per sack $1.05	
Fresh Spinach, 5 lbs. 25¢	Fresh Local Head Lettuce 10¢	
Fresh Local Green Peas, 2 lbs. for 25¢	California New Potatoes, 4 lbs. for 25¢	
Fresh Local Carrots and Beets, 2 for 15¢	Fresh Spring Cabbage, each 5¢	
Fresh Made Fraser Valley Creamery Butter, per lb. 32c 3 lbs. for 90¢	Finest Alberta Fresh Made Creamery Butter, per lb. 29c 3 lbs. for 83¢	
Extra Choice Home-Cooked Ham, sliced, per lb. 42¢	Very Mild Cheese, per lb. 20¢	
Delicious Corned Beef, sliced, per lb. 20¢	Pure Lard, per lb. 14¢ 3 lbs. for 39¢	
Delicious Lunch Tongue, sliced, per lb. 35¢	Peanut Butter, 2 lbs. for 25¢	
Mild Sugar-Cured Breakfast Bacon, (piece cut) per lb. 25¢	Smoked Cottage Rolls, per lb., 24¢	
	Picnic Hams, per lb. 19¢	
Fletcher's Smoked Hams, whole or half, per lb. 28c	Special 3-lb. Can Crisco, for 85c 1 Bowl With Lip FREE	

CHOICE TENDER MEATS AT SAVING PRICES
SPECIAL VALUES IN MILK-FED VEAL AND BOILING FOWL

New South Wales Lamb	Local Milk-Fed Veal
Shoulders, lb. 15¢	Shoulders, lb. 17¢
Loins, lb. 20¢	Rumps and Legs, lb. 28¢
Legs, lb. 28¢	Stewing Veal, lb. 12¢
New South Wales Young Mutton	Grain-Fed Pork
Shoulders, lb. 11¢	Shoulders, lb. 15¢
Loins, lb. 15¢	Legs, lb. 22¢
Legs, lb. 20¢	Pickled Side Pork, lb. 18¢
	Pure Pork Sausage, 2 lbs. 45¢
Large Rabbits, each 35¢	Choice Quality Beef
Calves' Liver, lb. 35¢	Pot Roasts, lb. 10¢
Boiling Fowl, lb. 21¢	Boiling Beef, lb. 8¢
Milk-Fed Chicken, lb. 40¢	Rolled Roasts, lb., 20¢ and 18¢
Squabs, each 45¢	Rump Roasts, lb., 25¢ and 20¢
Stewing Lamb, 2 lbs. for 25¢	Prime Ribs of Beef, lb. 18¢
Fresh Filleted Cod, 2 lbs. for 25c	Young Red Salmon, whole or half fish, lb. 15c

H. O. KIRKHAM & CO., LTD.
612 Fort Street
NEW TELEPHONE NUMBERS
G 8181 Groceries (3 Phones) E 8681 Fruit
G 8183 Meats, Fish, Provisions (2 Phones) E 8681 Office and Delivery Inquiries

We Pay You $100 a Month
---An Income for Life

A $100.00 cheque to cash and use as you wish, will come the same day each month as long as you live if you adopt this plan.

It will be an income safe, certain, never reduced, never subject to loss of employment or affected by any business depression. This sure income would be especially welcome if you should become totally disabled by accident or disease.

We mention $100.00 a month, but the amount of your cheque will depend upon your present age and the amount of money you wish to put by regularly—and the sooner you start saving the more you will have with less effort.

This income starts at age, say, fifty, fifty-five or sixty, or before then if you should be totally disabled.

Another feature may be included if you desire, to provide $100 a month for your dependents, but this may not be necessary.

From the moment this income plan is arranged all worry about future living expenses can be dismissed from your mind, because the carrying out of the contract is guaranteed by Canada Life's well-invested assets amounting to over $188,000,000.

Let us send you by mail our booklet, "Getting the Income You Want." It will help you to plan your future monthly income.

THIS COUPON WILL BRING YOU BOOKLET BY MAIL

The Canada Life Assurance Company,
Toronto, Ont.

I would like to have the booklet, "Getting the Income You Want." Please send it by mail without any obligation to me.

Name .....
(Mr., Mrs., Miss)

Address 26-D

CATHEDRAL A.Y.P.A. CONDUCTS BANQUET

On Wednesday night, the A.Y.P.A of Christ Church Cathedral held its closing banquet in the Memorial Hall guild room, which was decorated in blue and white, the colors of the A.Y.P.A. Supper was served under the supervision of the Ladies' Guild, and was thoroughly enjoyed by the fifty-five members present.

A toast to the King, proposed by the chairman, Jack Aylwin, was honored, followed by a presentation of a gavel, made from the wood of the cherry tree which grew where the cathedral now stands, by Edward and Jonty Slater. A toast was then proposed to the church by Stanley Hawkins, and replied to by Bishop Schofield. The chairman then called on Dean Quainton to make a few remarks as rector of the parish.

Other toasts included: "To the A.Y.P.A.," proposed by J. Aylwin and replied to by Harvey Dobson; "To the Visitors," proposed by Rev. Mr. Ramsey and replied to by Archdeacon Laycock. At the conclusion of the banquet, Mr. Brian Green, on behalf of the members of the A.Y.P.A., presented Jack Aylwin with an A.Y.P.A. badge, mounted on a gold pin, in token of appreciation of his faithful services, as president, during the past three years.

Members and visitors then adjourned to the chapel, where the officers for the ensuing year were officially installed by Rev. F. A. Ramsay, as follows: Harvey Dobson, president; Edward Slater, vice-president; May Phillips, secretary; Archie Woollett, treasurer; John McTavish, welcome committee; Patsy Fatt, refreshment committee; George White, entertainment, and Ralph Freethy, publicity. A most enjoyable evening was concluded by a dance in the Memorial Hall gymnasium.

NOTED FIGURE PASSES

EDMONTON, May 28 (CP).—Peter Erasmus, aged ninety-seven, sole survivor of the Palliser Exploration Expedition, and probably the sole survivor of the famous Red River Settlement in Manitoba, founded by Lord Selkirk, died Wednesday at Whitefish Lake, near Cold Lake. He was born on June 27, 1833.

Bombay, India, has added 100 buses to supplement its street car service.

Announcements

Electrolysis is endorsed by the medical profession all over the world as a safe and permanent method in the treatment of facial treatments generally. Miss Hanman devotes her time exclusively to this work, in which she has had twenty years' practical experience. Consultations are private and entirely free of obligation. 503 Sayward Bldg. Phone G 7642.

Masters' Brown Health Bread differs from all others in nutritious qualities. The youngsters must have vitamine-rich strength-building, wholesome fare—requirements met by this delicious fresh bread. Try a loaf today; it is a small sum invested in the kiddies' welfare.

Women's Canadian Club, Empress Hotel, Tuesday, June 2, 2:45 p.m. Speaker: Mrs. Douglas Durkin, "The Millenial Celebration in Iceland, 1930." Soloist, Miss Grace Platt.

Tonight—Victoria Male Choir in its final concert of the season, assisted by Dorothy Morton, Merle North and Irene Bick. Shrine auditorium, 8:15. 50c.

Morning Special at hairdressing parlors, David Spencer, Ltd., 9 till 10 o'clock; Marcel, 50c; finger wave, 50c; shampoo, 25c extra. No appointments for this special.

The Beehive for Factory Sample Hats; children's, 35c, 50c, 95c; ladies', 50c, 95c, $1.95. No two alike.

Come to Stevenson's, 725 Yates or 1119 Douglas, any afternoon, 3 to 5, and have a your cup read free.

The Old Goldstream Hotel Popular Grounds open for picnics; hot water supplied.

Sacrifice Sale, Pictures and Frames, A. E. Taylor & Co., 718 Yates.

Delightful Afternoon Teas served at Cadboro Bay Hotel.

City and District

On Inspection Tour—Inspector A. S. Cooper, of Vancouver, is in the city on an inspection visit to the local detachments of the R.C.M.P stationed here.

House Entered—Bedding and night attire were stolen by burglars who entered the home of Mrs. Masaick, 562 Head Street, some time between Sunday and Wednesday, city police have been advised.

Committee Named — Councillors Hoare and Woods were appointed a committee by the Saanich Council last night to investigate the matter of garbage collection in the municipality.

Morning Blaze—Fire of unknown origin caused considerable damage to the residence of F. McDonough, 823 Colville Street, yesterday morning before it was extinguished by the Esquimalt fire department. The alarm was sent in at 3 o'clock.

Grants Reduced—Directors of the Victoria and Island Publicity Bureau have been informed that the 1931 grants from Oak Bay and Saanich have been reduced. Saanich will only contribute $200 this year and Oak Bay, $350.

Motorist Fined—George Benwell was fined $20 in the Saanich police court yesterday for exceeding a speed of fifteen miles an hour while driving his automobile past a school. Facing a similar charge, Henry Pottinger was remanded for one week.

Fine Is Imposed—Charged in the Saanich police court yesterday with driving to the common danger, S. Ryall was fined $25. Five other motorists were each fined $5 for failing to stop on approaching an arterial highway.

Grant Refused—The request of the Victoria and District Military Rifle Association for a grant to defray the expenses of three Victoria marksmen to Bisley was turned down at last night's meeting of the Saanich Council.

Awarded Tender—The Saanich Council at its meeting last night awarded Andrew Sheret, Limited, a contract to supply 1,000 feet of two-inch pipe at a price of $20.68 per 100 feet. It was the lowest tender submitted.

Escapes Injury—Miss M. Beal, 520 Beta Street, was shaken up when struck by a truck at the intersection of Government and Broughton Streets at 2 o'clock yesterday afternoon, according to a report filed at the police station. The vehicle was driven by Lee Chuen, 549 Cormorant Street.

Off to Prairies—J. A. Grant, markets representative for the province, will leave for Calgary today on his annual tour of Prairie points. He will keep in touch with marketing opportunities for British Columbia products, paying special attention to the movement of the strawberry crop, which will be rolling shortly.

Complaint Received — A letter from the Board of Cemetery Trustees complaining about the shortage of water at the Royal Oak Burial Park was ordered referred to Municipal Engineer H. Allen and Councillor Fred Borden, council representative on the Cemetery Board, by members of the Saanich Council last night.

Salt Spring Visit—Plans for a meeting of the Victoria Real Estate Board on Salt Spring Island at an early date will be discussed today by the realtors at their luncheon at noon in Spencer's dining-room. The special committee will report on the recommendations and arrangements to date. Alderman W. T. Straith will give an address on the Airport By-Law.

Architects Listed—Registration of British Columbia architects is listed in this week's issue of The British Columbia Gazette. The council for 1931 includes Andrew L. Mercer, president; Hubert Savage, S. M. Everleigh, William Bow, John Y. McCarter, Joseph H. Bowman, and a representative of the University of British Columbia, yet to be appointed.

Will Open Office—The committee directing preparations for the celebration to commemorate the entry of British Columbia to Confederation, which will be held in Victoria on July 18, 19 and 20, will open an office at 620 Broughton Street (Pemberton Building), on Monday. A meeting of the executive committee has been called for Monday night, in the new office.

First Aid Course—Members of the British Columbia Electric Railway Company's organization in Victoria have completed a course in first aid work conducted under the auspices of the St. John Ambulance Association. Forty-seven employees took advantage of the courses, which included seven lectures by Dr. A. B. Hudson. All passed the tests successfully, the class securing an average of 81.3.

Executive to Meet—One of four scheduled gatherings for the year, the provincial executive of the British Columbia Conservative Association will meet at the Empress Hotel on the afternoon of June 5, Lindley Crease, K.C., president of the association, announced yesterday. No specific business was down for discussion, Mr. Crease stated, but any matters before the body would be considered at that date.

Oak Bay Rose Show—The annual rose show of the Oak Bay Rose Society will be held at the Crystal Garden on Saturday, June 20, C. J. Prior, president of the society, stated yesterday. It is anticipated that some of the finest specimens of roses will be on exhibition on that day, as Oak Bay culturists, including Judge P. S. Lampman, Mr. Prior and Dr. W. P. Walker, will exhibit their collections.

Sposito Appeal—Hearing of an appeal by Angelo Sposito from a conviction by Magistrate George Jay on a charge of keeping beer for sale, will open in the County Court at 10:30 o'clock on Monday morning. A quantity of liquor seized by the police authorities was transferred to the Courthouse yesterday morning as exhibits. Judge P. S. Lampman will hear the appeal. R. A. Wootton will represent the Crown.

Aid Solarium Work—The directors of Queen Alexandra Solarium desire to express their grateful thanks to all those who assisted and took a genuine interest in the dances that were held in the Shrine Hall on April 20 and May 6. Through their efforts the directors are able to report that the proceeds from the two functions reached a total of $1,526.50, which will greatly aid in the work of the Solarium.

Ward Two Meeting—Decision to hold monthly meetings on the second Thursday in the month was reached by Ward Two Conservatives last evening. Forty people attended the meeting, which went on record as being in favor of an early convention of the party, if in the opinion of the central executive this was advisable. Thomas Heaslip presided.

Plan Improvements — Improvements to the property of the B.C. Funeral Parlors will be made and a permit for the work was issued yesterday by the city building inspector. The improvements will include alterations to the interior, stuccoing the outer walls of the building, beautifying an adjoining lot, a macadam roadway and an arrangement of flower beds. The work will cost $4,000. Ralph Berill is the architect and Luney Bros. have been awarded the contract.

To Meet Farmers—Hon. William Atkinson, Minister of Agriculture, will leave this afternoon on a three weeks' tour of the province, in which he will attend four District Farmers' Institute meetings and visit a number of centres. Starting at Salmon Arm, Mr. Atkinson is scheduled to visit Vernon, Edgewood, Nakusp, Nelson, Robson, Cranbrook, Golden, Ashcroft, Prince George, Smithers, Williams Lake and other places. He will attend farmers' meetings at Robson, Prince George, Smithers and Williams Lake.

Memorial Avenue—A letter from G. Le Gallais, complaining about the condition of Memorial Avenue, was ordered referred to the parks and beaches committee at last night's meeting of the Saanich Council. The writer stated that he was quite prepared to spend some of his time in putting the avenue in shape. The grass around the trees needs attention, some of the trees need to be wooded, while there was a number of caterpillars there which should be destroyed, he said.

Kitsilano Reserve—Tentative proposals in Vancouver that the Province be asked to accept $300,000 as compensation in full for its interest in the Kitsilano Reserve property, may go before the Provincial Cabinet at an early date, it was stated yesterday by Premier Tolmie. In advance of Cabinet consideration of the issue, Premier Tolmie declined to forecast what the view of his colleagues would be. The sum of $350,000 was expended by British Columbia in an effort to acquire the site many years ago, in negotiations that fell through at that time.

VISITORS HAVE PLEASANT TIME

Delegates to Seedsmen's Convention and Friends Attend Dinner Dance

Delegates attending the convention of the Pacific States Seedsmen's Association spent a very enjoyable time last evening at a dinner dance in the grillroom of the Empress. This afternoon the women members of the party will be taken for a drive over the Malahat, with tea at 4 o'clock on their return to the Empress Hotel.

The convention will come to a close today with a banquet in the ballroom of the Empress, at which Dorothy Wilson's Ballet School will provide entertainment.

The forenoon session today will be given over to further addresses and papers. A Dutch luncheon will be served at noon in the Duke of Kent room. The afternoon will be occupied with the remaining business of the convention, with election of officers before adjournment.

Bureau Will Ask Low Ferry Rates

Negotiations, preliminary to an official request for a reduction in the ferry rates for tourist autos between the Mainland and the Island, will be opened shortly by a special committee of the Victoria and Island Publicity Bureau, it was decided at a meeting of the directors of that body yesterday.

The first step will be an interview with Captain C. D. Neurotsos, manager of the B.C. Coast Services of the Canadian Pacific Railway, in which the committee will acquant Mr. Neurotsos of the needs of lower rates to permit tourists to come to Vancouver Island.

BOAT ON "LEGS" DISAPPEARS

The Cyclope, strangest boat ever built on the Tyne, and known as the "boat on legs," has disappeared. It was constructed at Jarrow, England, for the port authorities at Havre, France, and was on its way to Havre when it broke from her tow rope in the North Sea. The Cyclope was a dipper dredger. It had no propelling machinery, but could raise itself by means of four "legs," each seventy feet long, which could be jabbed into river or sea bed. The dipper could tear into solid rock, scooping up ten tons at a time.

For IMPURE BLOOD take DODD'S KIDNEY PILLS FOR ALL KIDNEY DISEASES BACKACHE LOWER THROBBING RHEUMATISM 4087 THE PROPRIETORS

PRAISES WORK OF SEEDSMEN

Service to Mankind in Improving Vegetables and Flowers Has Been Task

E. J. Steele, of Portland, who was introduced at the Rotary luncheon yesterday by A. M. Hand, president of the Pacific States Seedsmen's Association as the "Pansy King," stated that better bulbs could be grown in British Columbia, Washington and Oregon than in Holland. This, he said, was now realized, and money was available for investment in this business.

Ray Gill, of Portland, asserted it was not always realized what the seedsmen were doing for the world. The vegetables that were served on the tables were all the work of seedsmen, who had through years of toil improved the wild varieties and were continuing to improve upon them.

The speaker felt that the Rotary movement was similar in many ways to the aims of the seedsmen in that both endeavored to give a broader idea of life and render service.

Waldo Roberts, who has spent forty years or more in the seed business, urged the younger men now in the industry to carry on the good work which had been performed by their predecessors in improving vegetables and flowers for the benefit of mankind.

Just Roamin' Around

By TWO ROVERS

Just to get the ugly taste out of our mouths caused by the sight of so many Britishers mouching off to spend Empire Day under a foreign flag, we started off to Beacon Hill Park, first passing that nearly completed new structure—the 111th service station—which interferes with the fine view of our lovely Inner Harbor when one is in our only Dominion Government Building on Government Street, as it towers over the northern corner of the harborhead.

We are told it will serve gasboats and gas cars in the years to come; at least it won't serve the cars and boats of the Yesterdays, when we were wont to keep Empire Day in Victoria.

Across the Causeway to the lily pond, that miniature gem in its superb vernal setting, was our first genuine delight. Then down the driveway and past the doors of what was once, oh! so long ago, the entrance of the best bar in the city, now barred to all but memories of good fellows who never returned. So Rover and I kept away to the archway that ties the old wing of the Empress Hotel to the new wing. It may be that the archway ties the new wing to the old wing: we don't know for certain.

And here we ran into our second delight—a massed bed of lovely multicolored rhododendrons. The gardener knows his rhododendrons, you betcha! And may Rover and I be here to see them in a year or so, when they will be an even greater joy and delight.

We both ached for a swim, but we tore past the Crystal Garden, remembering our monetary unworthiness; besides, we longed for the beauty and quiet of Beacon Hill Park, peace producing and free. We revelled in all the luxuriousness of flowers abloom, and oh! the glory of the golden broom! We could have just hugged it for being so prolific and enchanting. At the summit of Beacon Hill itself we were monarchs of all we surveyed, and we sat awhile and thanked our lucky stars we lived in the most beautiful city in all Canada.

Rover demanded a good scamper along the front and that took us to the end of Cook Street, where a slight puff of a breeze took my swanky straw hat (an Empire Day gift from a dear friend) down the cliffside and on to the sandy, shingle beach, where were childen playing and couples sitting very close together on logs that have traveled on almost as many oceans as have two rovers. The climb back up to the top of the cliff again made one of us puff like an ancient "Billy," and it wasn't Rover, either. Nuff sed!

All this had been a series of delights; but on our way up Cook Street we ran into an annoyance, a disturbing element. The house we were headed for, the erstwhile home of the three sweetest little fairies, was empty, deserted, vacant, and all the beauty had departed. A little farther along there is a very fine and expensive stone wall that intervenes between a superbly-kept garden and the boulevard, and here we were greatly perturbed to find that urchins, vagabonds, roust-a-bouts and young potential criminals, had, in a moment of wanton mischief and vandalism, torn several of the biggest and protruding stones away. A few doors on we saw a gentleman and a young man replacing one of two copings that the same abovementioned rescals had hauled off their pedestals; and still farther on, at a ladies' house, there were signs of more damage by these same young ruffians. They are local boys; they should be apprehended and whipped, or they will grow up to be criminals and a still further disgrace to their parents, their town and their nation.

We do not blame the police! They have plenty to do, without having to guard homes from the malicious, senseless and destructive young blackguards, who need a birch rod and someone to use it.

Only a low mind will destroy
The property of others.
It is a putrid kind of boy,
Who self-respect so smothers;
Who proves he has not e'en regard
For things that are not his'n;
Ere long, these youths will face some hard
Real labor, and in prison!

Salaries of members of the Northern Ireland House of Commons will be reduced from $1,000 a year to $875.

All the New
Popular Songs

Hear these and dozens of other new selections at this store today. All one price.

Now... 25c

The King's Horses
She's a Gorgeous Thing
Dream a Little Dream of Me
One Little Raindrop
Ukulele Moon
Lonesome Lover
Sleepy Time Express
Skippy
I'm Happy When You're Happy
Dreamy Rocky Mountain Moon
The Waltz You Saved for Me
You Gave Me Everything but Love
When Kentucky Bids the World Good Morning

Fletcher Bros. (VICTORIA) LIMITED
1110 Douglas Street

A Night Club Special—After the Theatre—Tonight—Is Sure to Please That Friend
TWO STORES 725 Yates St. 1119 Douglas
Stevensons HOMADE CHOCOLATES AND CANDIES
"The Kind She Likes"
Breakfasts, Luncheons, Afternoon Teas, Hot Suppers, Night Club Specials, Fountain Specials, Hot and Cold Drinks—All Served in Our Cosy Tea Rooms

You Owe Yourself Protection Through
Fire INSURANCE Automobile
ELSIE B. RICHARDS
Suite 7, Metropolitan Building, opposite Postoffice
PHONE EMPIRE 7722

DON'T READ THIS
Unless your feet are bothering you. C. Atherly, of Vancouver, writes about "Mosco," the wonder remedy for Corns, Callouses and Warts, as follows: "It is very good; it is making my feet fine."
Try "MOSCO," Too, 50c Jar, at
STEWART The Shoe Man 1613 Douglas St.

Eczema Psoriasis
And All Skin Diseases
TAKE OUR REMEDIES
We consider all Skin Diseases to arise from Poisons in the blood, and for these troubles we recommend internal treatment, with ointment and medicated soaps. We send book on Skin and Blood Diseases. Testimonials and advice in plain envelope free by mail.
Hours, 2 to 5 and 7 to 8 daily, Sats. and Weds. excepted. Free Consultation by appointment only. Mail orders a specialty.
Phone DOUGLAS 3324
ENGLISH HERBAL DISPENSARY LTD.
1250 Davie St. Vancouver, B.C.
Established 35 Years

NEXT WEEK YOU'LL LAUGH
Mr. Lemon of Orange
With El Brendel
PLAYHOUSE

MARKED INTEREST BEING SHOWN IN JUBILEE PAGEANT

Marked interest is being shown by members of the cast and classification is almost complete for the diamond jubilee pageant, and it is expected that by next week rehearsals will be held in small groups to perfect the different parts. The committee, under Frank Waring, is making every effort to make this historical pageant an outstanding success, and arrangements are being made to accommodate an audience of 20,000 persons. The band of the 16th Scottish will be in attendance.

Rehearsals will be held tonight from 7 until 10 o'clock. Male members of the cast, except those who are taking part in Indian dances, will report on Tuesday at 7 o'clock. A few vacancies for women still exist and those wishing to join the cast are asked to report to L. C. Basanta, director, tonight.

COTTON MILL IS MAINLAND PROJECT

NORTH VANCOUVER, May 28 (CP).—Negotiations for establishment of a cotton mill, which will give employment to 500 workers, are proceeding with L. V. Beytagh, it was reported to the district council on Wednesday night.

This site, which is assessed at $37,440 and comprises approximately six acres, is bounded by Second Street, Welch Street, Pemberton Avenue and Philip Avenue.

A letter from Mr. Beytagh was referred to committee of the whole. He intimated he will interview the council regarding the project next week.

Gifts for the Bride

We have a very fine selection of Electrical Gifts—both beautiful and useful, and will be pleased to have you inspect them. You will find the prices right.

Hawkins & Hayward, Ltd.
Electrical Quality and Service Store
1121 Douglas Street, Cor. View Street
Phone E 1171

Window Blinds
Made and fitted to your own rollers. Prices reasonable.
Smith & Champion Limited
1420 Douglas St. Phone Empire 2422

USE
SOVEREIGN
THE KING OF TOILET PAPERS
SANITARY and SOLUBLE
Smith, Davidson & Wright Limited
Victoria Vancouver

Ready to Consider Rights of Province On Railway Board

OTTAWA, May 28 (CP).—Representation of the Province of British Columbia on the Board of Railway Commissioners will receive consideration when the vacancies on the card are being filled, Hon. R. J. Manion, Minister of Railways and Canals, assured A. E. Munn, Liberal, Vancouver North, in the House of Commons today.

Terribly Itchy Pimples Disfigured Face. Cuticura Healed.

"My trouble began with the skin on my face turning red and being itchy. Later pimples broke out and they were very hard, large and red. They were terribly itchy and every one of them festered and scaled over. My face was disfigured by them. The trouble lasted for about three months.

"I read an advertisement for Cuticura Soap and Ointment and sent for a free sample. I purchased more and after using two cakes of Cuticura Soap and two boxes of Cuticura Ointment I was completely healed." (Signed) Miss Jean Petrie, Diamond City, Alta.

Soap 25c. Ointment 25 and 50c. Talcum 25c. Sold everywhere. Sample each free. Address Canadian Depot: J. T. Wait Company Limited, Montreal.

Women's Work and Institutes

I.O.D.E. HEARS OF FOREIGNERS

Alberta Reports to National Chapter on Work Among Foreign-Born

HALIFAX, May 28 (CP)—The work of assimilation among the foreign-born population in Western Canada has been of paramount importance, said the report of Alberta chapters of the I.O.D.E., given today at the National Chapter's annual meeting by Mrs. R. C. Marshall.

"Alberta provincial chapters have in the past year given prizes to those teachers who have done outstanding work in the schools which are composed of foreign-born children, and scholarships to the Summer school at the University of Alberta to enable those teachers to have special courses."

Six new chapters were organized during the year. The work of provincial chapters had covered education, child welfare, assimilation, immigration, aiding the blind, and relief and patriotic work. The sum of $29,981.76 has been raised.

The fresh air camp at Sylvan Lake, sponsored by Calgary, the sunbeam ward at Galt hospital, and the work of the Lethbridge Chapter in child welfare had been outstanding.

NEW METHOD LAUNDRIES LTD.
Garden 8166

Clubs and Societies

Daughters of England

Members of Lodge Primrose, No. 32, Daughters of England, will hold their annual church parade on Sunday evening, May 31, at the First Baptist Church, Quadra Street, members assembling at 7:15 o'clock at the church. Members who will be attending the banquet on the occasion of the fraternal visit and who have not yet given their names, are asked to notify the general convener, phone E 6370, or banquet convener, Mrs. Tyrrell, E 5214, before Monday next.

• • •

St. Joseph's Alumnae Tea

The Alumnae of St. Joseph's Hospital will give a silver tea at the nurses' home tomorrow afternoon from 3 to 6 o'clock. A cordial invitation is extended to any who wish to attend.

• • •

Graduate Nurses

The Graduate Nurses' Association will hold its monthly meeting on Tuesday, at 8 o'clock, at the Nurses' home, Jubilee Hospital. Miss Helen Randall, provincial registrar, the speaker for the evening, will have news of special interest to all nurses and it is hoped there will be a good attendance. A social and musical hour will follow.

• • •

St. Martin's Garden Fete

St. Martin's-in-the-Fields annual garden fete will be held next Wednesday afternoon at the residence of Mrs. R. G. L. Rodd, 355 Gorge Road. Mrs. C. deV. Schofield will open the fete at 3 o'clock. There will be home cooking stalls, spinning jenny, flowers and plants, candy, ice cream and afternoon tea on the lawn overlooking the Gorge waters. Mrs. Butterfield is general convener for the event.

• • •

Belmont C.G.I.T.

The C.G.I.T. of Belmont United Church will hold a silver tea at the church tomorrow afternoon from 3 to 6 o'clock.

Rugged Range in Jasper National Park

This Rugged Piece of the Dominion of Canada Is Mount Redoubt, Rearing Its Great Peaks Above Amethyst Lake in the Jasper National Park, Alberta. Many Such Beautiful Scenes May Be Seen in the Canadian Rockies.—C.N.R. Photo.

Entertains In Honor Of Visitor

Miss Eugenie Perry, Wilmot Place, entertained Victoria members of the League of Western Writers and a few other friends last evening, in honor of Mrs. Ernest A. Wanamaker, of Seattle, who organized the local chapter here and who is on the headquarters council for the league.

The reception rooms were charmingly decorated with flowers, roses predominating, and iris and barbary being effectively used in some of the rooms. Miss Perry was assisted in entertaining her guests by her mother, Mrs. Matthew Perry, and her sister, Miss Gertrude Perry, and Mrs. J. E. Lane, secretary of the local chapter of the League of Western Writers, presided at the tea table.

A delightful informality marked the occasion, and Major Bullock-Webster, president of the Victoria branch of the organization represented by Mrs. Wanamaker, spoke a few words of welcome to the guests, among whom were some other members of the League of American Penwomen, whom Mrs. Wanamaker accompanied from Seattle to spend a day sightseeing in Victoria and vicinity.

China Classes Show Exhibits At Y.W.C.A.

An interesting exhibition of hand-painted china was held on Tuesday in the reception-rooms of the Y.W.C.A., when the night classes of Mrs. W. A. Willis, comprising twenty-three students, displayed the results of their Winter's work. Three large tables held the exhibits, which included cups and saucers, plates, bowls, vases, jugs, candlesticks, tea sets and trays. A three-piece tea set in yellow lustre with black handles, designed by Mrs. Willis, was very striking, evoking much admiration.

The tables were decorated with phlox, foxgloves and flags in tall plain vases, arranged by Miss Rosalind Willis, and a number of water color sketches by her mother lent an artistic background.

The exhibition was well attended and tea was served by the Y.W.C.A. Mrs. Willis was assisted in receiving the visitors by Miss Oates, who also helped in explaining the work of the night classes held every Winter at the Y.W.C.A., affording girls who are engaged in offices and shops during the day, an opportunity to cultivate their artistic talent.

Festival Society Of Upper Island Elects Officers

NANAIMO, May 28.—At the annual meeting of the Upper Island Musical Festival Society, held last evening, Mr. Andrew Dunsmore was re-elected president. Thirty members of the organization were present. Others elected were Mr. R. Coveney and Mr. H. Palmer, secretary-treasurer and secretary, respectively, and Mr. J. Barsby, vice-president.

The executive committee was named as follows: Mr. C. Stockwell, Mrs. Madge Grey, Mr. Dave Arnett, Mrs. O. D. Roberts, Mrs. Katie Brankston, Miss Isabel Johnston, Miss Lilian Carter, Miss Violet Wilson, Mr. Jack Clements and Miss Elsie Pearson. Mr. Dunsmore gave an address, in which he outlined the steps taken to interest schools and different outside interests to again increase the entries, which this year had exceeded former years. Mr. Coveney's financial report showed a balance in the bank, which included a small balance from this year's festival.

Mr. Palmer reported two official protests had been received, one in the dancing class and one in a choir class for having more than the limited number. These had been dealt with.

It was decided that no donations would be given to outside interests in future.

Women's Institutes of Vancouver Island

LANGFORD

The regular monthly meeting of the Langford Women's Institute was held on Tuesday afternoon at the home of Mrs. A. Moir on Langford Lake. A communication from J. B. Munro, Deputy Minister of Agriculture, stating that the per capita grant had been withdrawn, was read. The secretary was instructed to inquire what assistance was given in tent caterpillar campaigns.

Various plans for the Summer work were made, including a combined flower show and garden fete in aid of the Mill Bay Solarium. This event will take place on July 8 at the home of Mrs. D. B. F. Bullen. Mrs. Bullen will convene the fete, and the assisting committee will include the directors, Mrs. H. A. Hincks, Mrs. Ritchie, Mrs. Bown and Mrs. J. E. Macdonald. Fifty per cent of the proceeds will be given to the Solarium and the balance will aid the local institute funds.

Miss Savory also invited the members to hold a social silver tea at "Swastika" in August. Mrs. Smith was thanked for her cordial invitation to have the meeting at her home in September.

Mrs. J. E. Macdonald reported on the activities of the Local Council of Women.

Mrs. Hincks asked the institute to sponsor a resolution asking for stricter supervision over providing shop employees with seats.

The attendance was good and Mrs. Moir, the hostess, served tea.

NANAIMO W.M.S. HONORS MEMBER

NANAIMO, May 28.—At the home of Mrs. T. R. Jackson, Esplanade, last evening, the St. Andrew's Ladies' Aid and Woman's Missionary Society met to honor Mrs. J. Pattison, one of their most valued members, who will leave shortly to reside in Vancouver. Short addresses were given by Mrs. F. W. Anderson and Mrs. E. G. Taylor. Mrs. William Browning, president, of the W.M.S., in a few well-chosen words, presented Mrs. Pattison with a handsome handbag and wished her Godspeed. Games were enjoyed, the winners in the contests being Miss Clippert and Mrs. Millar. Refreshments were served.

GIFTS ACKNOWLEDGED

The society gratefully acknowledged the following donations: Case oranges and eggs, Oak Bay Fairies' Bridge Club. Clothing: St. Mary's, Oak Bay; Mrs. Hartley, Mrs. Randall, Mrs. Bryant, Miss Brooks, Mrs. Myers, Mrs. Davenport (2749 Cook Street), Mrs. Downs, Miss Drysdale. A Friend and Mrs. Friberg. Stockings: Mrs. Butcher. Books: Mrs. Warburton and Mrs. Davenport. Beds: Mr. Nickells. Dishes: Mrs. Grieve. Bread box: Friends. Punch bag and board: Toc H. Candy: Miss Tyre. Crib: 2749 Cook Street. High chair: First United Cradle Roll Dept. (Mrs. Innes). Go-carts: A Friend and Mrs. Downs. Ice-box: Fernwood Meat Market. Plants: Miss Tyre. Sealers: Mrs. Neal. Cake, sandwiches and bread: Mrs. Mallett, Mrs. W. Champion; Yacht Club, Shrine Order, Mr. Symon, Y.C.T., Native Daughters, Redfern Street Hall, New Method Laundry, First United Choir and Miss Brooks. Toys: Miss Brooks. Flowers: Native Daughters. Baby clothes: Mrs. Frank. Potatoes, salad and meat: Ladies' Aid, Fairfield Church. Hair cuts for all the children: Mr. George Turner and Pacific Barber Shop. Daily paper: Colonist Printing & Publishing Company.

Will Entertain Noted Visitors Here Next Week

Two visitors of unusual interest who will arrive in Victoria on Monday as the guests of Mr. and Mrs. H. B. Turpin, of 1626 Rockland Avenue, are Madame Louis Lombard and her daughter, of Lugano, Switzerland, where their home is the celebrated Castle of Travanno.

It was in this great castle that Louis Lombard for three months each Summer sustained an orchestra of sixty musicians, which he personally directed, giving three concerts each week for the public without any charge being made for admission. The castle was originally built as a Swiss Bayreuth, and contains an opera house, a concert hall and many unusual features. It is in this castle that Monsieur and Madame Lombard have entertained many celebrated musicians, men of letters and many of the royalty of Europe.

CHILDREN'S AID BUSY PREPARING FOR CAMP

The monthly meeting of the Children's Aid Society was held at the home on Wednesday, when the following directors were present: Miss Taylor, Miss Herbert, Miss Tqre, Miss Neelands, Mrs. Radbourne, Mrs. Bissell, Alderman James Adam, Mr. Evans, Alderman Williams, Mr. Ravenhill, Dr. Felton, Mr. Boucher and Mr. Butteris.

A short business meeting was held, and at 8 o'clock the meeting was thrown open to the public in order that it might become more conversant with the work of the institution. Many organizations were represented.

Members of Toc H will stage a garden fete at the home on June 6, from 3 to 6 o'clock, in aid of urgent camp needs. A splendid programme has been arranged, and afternoon tea, home cooking and candy will be sold.

One of the boys returned a short time ago from the Solarium, where he has been under treatment.

The camp committee is working very hard to get everything ready for the end of June. The public has been very kind, helping financially. One boy spent a few days in hospital, but the general health of the children was reported as excellent.

German Police Scatter Girls' By Novel Means

MANNHEIM, Germany, May 28 (CP).—Did you ever try to make your way through a busy street, especially a street where the "girls" are chatting about whatever girls chat about? Mannheim's citizenry has. And now the police are putting a halt to the practice of blocking pedestrian traffic. The officers drive about with a motor truck load of chairs. Wherever they find a group of dawdlers standing about impeding traffic, the chairs are politely offered. The gossipers rapidly disperse amid laughter of passers-by.

JAPANESE EMPEROR'S BROTHER AND BRIDE EMBARK FOR ORIENT

SAN FRANCISCO, May 28 (AP).—Prince Nobuhito Takamatsu, brother of the Emperor of Japan, and his bride, Princess Kikuko, bade farewell to America and entered the concluding stage of their world honeymoon today as they sailed out of the Golden Gate on the liner Chichibu Maru.

Army, navy and civic officials and a large crowd of civilian friends were at the dock to wish them bon voyage, and as the band played and the confetti streamed from the rails the royal visitors waved farewell.

Overhead, a fleet of airplanes piloted the ship through the Golden Gate. As the liner passed Fort Scott, army cannons boomed forth a final salute of twenty-one guns.

Mrs. T. A. Barnard Is Re-elected President

NEW WESTMINSTER, May 28.—Mrs. T. A. Barnard, of Nanaimo, was re-elected by acclamation as president of the Women's Provincial Command of the Canadian Legion at the annual convention here today. Other officers chosen were: Mrs. A. Coates, Cloverdale, first vice-president; Mrs. D. J. McDonald, Revelstoke, second vice-president; and Mrs. A. McLennan, Vancouver, secretary-treasurer.

A resolution submitted by the Cloverdale branch read: "The Women's Provincial Command urgently requests you to urge an amendment to the Soldier Settlement Act so as to permit the board to compensate the widow of a settler when left in straitened circumstances. At present it appears a widow has no equity, causing much suffering." The resolution was passed.

Victoria Male Choir To Give Fifth Concert

The Victoria Male Choir's fifth concert, to take place tonight at the Shrine auditorium, will introduce as assisting artists Miss Irene Bick, violinist (with Eileen Dumbleton at the piano); Miss Merle North, soprano, and Dorothy Morton, solo pianist.

Under Frank Tupman's direction, the choir will give a programme of an interesting character, as will be seen from the attached:

Chorus, "O Canada" (Lavalee) ..... Arr. by Richardson

Welsh Group—
"Men of Harlech" (traditional air) ..... Arr. by Andrews
"The Ash Grove" ..... Arr. by Branscombe
"Milwyr y Groes" ("The Crusaders") ..... Protheroe

Solo Part, H. S. Batey

Violin Group—
"The Old Refrain" ..... Kreisler
"Melody" ..... Dawes

Irene Bick

Eileen Dumbleton at the piano

Irish Group—
"The Minstrel Boy" (folk song) ..... Arr. by Dunhill
"I Would I Were the Glow Worm" (Londonderry Air) ... Arr. by Rhodes
"Come Back to Erin" ..... Arr. by Fletcher

Vocal Group—
"O Golden Sun" ..... Freeby
"Life" ..... Curran
"My Dear Soul" ..... Sanderson

Merle North

Scottish Group—
"Ye Banks and Braes" ..... Arr. by Fletcher
"Scots Wha Hae" ... Arr. by Cozens
"Annie Laurie" ..... Arr. by Button

Piano Group—
"The Shepherd Hey" ..... Grainger
"The Nightingale" ..... Liszt

Dorothy Morton

English Group—
"The British Grenadiers" ..... Arr. by Wood
"Lullaby" ..... Arr. by Williams
"Drake's Drum" ... Coleridge-Taylor ..... Arr. by Fletcher

Tragic Queen Faces Future Of Poor Omen

LONDON, May 28 (AP).—The tragic Queen of Rumania, Helen, divorced wife of King Carol, has accepted as certain that she must soon leave Rumania and become separated from her beloved little son, nine-year-old Crown Prince Michael.

An English woman friend, who has just arrived in London from Bucharest, told the Associated Press of the pathetic conversation she had in Bucharest a few days ago with Queen Helen. Strong indications have come from sources close to the Rumanian Government that Helen is to be removed from the list of the Royal Family and exiled from Rumania.

"NO CHOICE LEFT"

"No choice is left me," the Queen told her English friend. "As between humiliation and departure, I have chosen the latter—that is to say, I have resigned myself to what had to come sooner or later. No promises have been made to me. Only the statement that I could go away was reiterated. I could do nothing.

"I have been kept at arm's length for the past year. The date of my departure has not been fixed, but it probably will be when the official formalities in connection with the assembly of the new Parliament are ended.

HER FUTURE UNCERTAIN

"My life has been a sad one for years, and now I am going out into the dark. My inquiries abroad have not yet enabled me to decide where I shall take up permanent residence after leaving Rumania for good. It probably will be either Italy or France.

"There is no key to my future. I have lived in enforced retirement for a full year now, and I shall live the life of a recluse henceforward.

"My dear boy, Michael, was inconsolable when I told him what my life is to be henceforth. I never saw despair written more deeply on the face of a child before. I don't know where or how I shall be seeing him. That is my most profound sorrow."

Nearly 10,000 cheeses from Australia were displayed in London recently.

MOTHER'S ANGELS

WILLIE WILLIS
By Robert Quillen

"I didn't mean to be impudent before company. I just asked Papa how come he wasn't pourin' his coffee in his saucer."

LITTLE SISTER
By Ruby Holland

"I'se dest 'bout 'cided my fam'ly don't 'joy dood music tause ebry time I det out my new harp, they tell me to stop playin' on it."

HOME FURNITURE COMPANY
"BUILT ON QUALITY—GROWING ON SERVICE"
F. W. BARTHOLOMEW
825 Fort Street Phone E 9921

All Sizes, AAA to EEEE
LADIES' SHOES ONLY $3.00 TO $6.60
THE Fashion BOOTERY
743 Yates Street Six-Sixty Limit Phone G 4422

1205 DOUGLAS ST. STYLE AT A PRICE. SAYWARD BLDG.
LADIES READY TO WEAR Hatch BUY FOR CASH & PAY LESS

Spradlin's Odorless Mothproof "It's Permanent"
FURS Permanently Mothproofed
6 Winch Building E 0724

Golf never had such a setting
JASPER NATIONAL PARK

NOT only the sportiest course in Canada . . . not only the favorite of the nation's champions . . . but endowed with such a magnificent array of scenic wonders that each of the eighteen holes is a side-show in itself.

Trickily laid out, Jasper intrigues the veteran golfer and yet inspires the beginner. Snow-capped Mt. Edith Cavell looks down as you drive and the soft bosom of Lac Beauvert flutters a welcome as you approach the scenic fourteenth.

Jasper fully lives up to the joy of the first glimpse and pays big dividends to those who seek healthful outdoor recreation.

Plan for Jasper NOW . . . either direct or as part of the great Triangle Tour, or make it your stopover en route to all points in Eastern Canada or the Eastern States.

Jasper Golf Week September 12 to 19

Low Summer Fares East May 22 - Oct. 15 Return Limit, Oct. 31

Ask about TRIANGLE TOUR

Full Information from C. F. EARLE, District Passenger Agent 911 Government Street. Phone Empire 7127

V-12
CANADIAN NATIONAL

NEXT WEEK YOU'LL LAUGH
Mr. Lemon of Orange
With El Brendel
PLAYHOUSE

Best Foods RECIPE SERVICE for BRITISH COLUMBIA HOUSEWIVES

Pineapple Surprise Salad

Dissolve 1 package orange gelatine in 2 cups pineapple juice drained from can of shredded pineapple. When the mixture has hardened somewhat, add 1 cup shredded pineapple and 1 cup raw carrots which have been put through the coarse knives of a food chopper. Pour this into a large oblong mold so that it may be cut into slices for serving, or fill small molds for individual portions. Place each portion on a lettuce leaf, and garnish with BEST FOODS MAYONNAISE when ready to serve on the table.

THE PERFECT SALAD
Deserves the Perfect Mayonnaise

THERE'S no secret about the ingredients in BEST FOODS MAYONNAISE. Just pure, wholesome oil, flavory fruit vinegar (ripened two years in wood) BEST FOODS spices and the choicest of British Columbia fresh eggs, used the moment they are broken from the shell. BEST FOODS Mayonnaise, Relish Spred and Thousand Island Dressing are now genuine B.C. Products.

Your grocer will always recommend BEST FOODS PRODUCTS

B.F.-2-31

Best Foods MAYONNAISE A PRODUCT OF CANADA

EXCLUSIVE DISTRIBUTORS: KELLY, DOUGLAS & CO. LTD., VANCOUVER, B.C.

BREADS CAKES
HYGIENICALLY PRODUCED
4X
Jelly Rolls and Madeira Cake
A treat the whole family will enjoy. Serve them for dessert. Fresh every day at your door.
Each 25c.
QUALITY PRODUCTS

Fashion's acceptance of the Yardley Lavender has become tradition. The Lovable Fragrance is welded into the very structure of society . . . so ineffably sweet is its breath . . . so youthful, so winsome and so refreshing.

YARDLEY LAVENDER
Perfume, Face Powder, Compact, Day and Night Creams, Bath Salts, etc.
"The Luxury Soap of the World," and Gift Cases.
At all Good Drug and Department Stores.
YARDLEY 33 Old Bond Street LONDON
Canada: Yardley House Harbour at York St., Toronto
U.S.A.: 452 Fifth Avenue New York

FURNITURE REMOVAL VANS
with closed doors, are specially constructed for the removal of household goods. Separate compartments for china and pictures. Our vans are heavily padded throughout; individual furniture covers give added protection and insure against any possible chance of scratches or rubbing. Telephone call brings our inspector to your door; you are not obligated.
SHIPPING AGENTS REMOVERS CUSTOMS BROKERS
DUNCAN STORAGE COMPANY
516-520 Bastion Square. 522-530 Chancery Lane. Office Phones: Warehouse: Garden 1167

Social and Personal

Personals, Parties Visitors

Tea at "Schuhuum"

The tea held yesterday afternoon at "Schuhuum," Rockland Avenue, the home of Miss Agnew, under the auspices of the Woman's Auxiliary to the Boy Scouts' Association, was a success, both financially and socially. Miss Agnew and Mrs. Guy Shaw, president of the auxiliary, received the many visitors who called during the afternoon. The reception rooms and dining-room were attractively arranged with lovely flowers and plants, and the visitors availed themselves of the opportunity to stroll through the gardens, which are now at the height of their beauty. Tea was served by members of the auxiliary from a table charmingly arranged with a floral centrepiece of Spanish broom and California poppies, surrounded with softly-draped green tulle and green tapers, carrying out the Scouts' colors of green and gold. A substantial amount was realized to augment the auxiliary's funds for assisting the work of the association. A cake contest was won by Mr. C. Hensley, president, of the local association executive.

• • •

Dinners at Golf Club

Many dinner parties have been arranged by members of the younger set to be given before the dance being held tonight by the Junior Jubilee W.A. at the Beach Hotel. One large no-host party will dine at the Victoria Golf Club, its members including Mr. and Mrs. Nairn Robertson, Commander and Mrs. J. Edwards, Mr. and Mrs. H. B. Bate, Mr. and Mrs. J. R. McIllree, Mr. and Mrs. K. Raymur, Mr. and Mrs. H. Wilson, Mr. and Mrs. L. G. Herchmer, Mr. and Mrs. W. M. Carmichael, Mr. and Mrs. W. Haldane, Mr. and Mrs. K. Denniston, Mr. and Mrs. J. H. McLoughlin, Mr. and Mrs. E. J. McLoughlin, Mr. and Mrs. F. P. D. Pemberton, Dr. and Mrs. J. H. Moore, Mr. and Mrs. G. Tyson, Mrs. V. Godfrey, Mrs. S. Barker, Misses Laura Audain, Patsy Heming, Mary Campbell, Helen McIntosh, C. Boyd, Jean McLaren, Maide Innes, Dr. J. A. Stewart and Messrs. J. Matson, D. Campbell, I. Simpson, P. Dawson, J. Hutchinson and Dr. Balfour.

• • •

Nurses' Reception

Between two and three hundred attended the recepttion held at the Jubilee Hospital Nurses' Home last night following the graduation exercises held at the Metropolitan Church. Arranged with the idea of giving the members of the graduation class and their parents an opportunity of meeting each other socially before the graduates disperse, there were also present the medical superintendent, Dr. E. M. Pearse and Mrs. Pearse; the chairman of the hospital board of directors, Mr. George McGregor, and Mrs. McGregor; Miss Mitchell, supervisor of nursing, and several members of the board of directors. The big recreation hall was effectively decorated with blue delphinium and yellow California poppies, and during the evening the junior nurses furnished a pleasing and diversified programme.

• • •

Birthday Party

Mrs. Casselman, Rose Street, entertained at a birthday party in honor of her daughter, Helen, on Wednesday evening. Games and songs were enjoyed during the evening. The invited guests were: Mrs. Burkmar, Mr. and Mrs. W. Hutchison, Mr. and Mrs. Mark Pimlott, Mr. and Mrs. T. S. Burkmar, Mr. and Mrs. L. F. Tooby, Mr. and Mrs. J. W. Armstrong, Mr. and Mrs. W. D. Love, Mrs. Seyler, Mrs. Restall, Miss E. Restall, Miss Lela Hendersen, Miss A. Casselman, Miss H. Casselman, Miss G. Casselman, Miss G. Seyler, Miss Grace Bolten, Miss C. S. Ball, Mr. F. Grayham McSwayne, Mr. Tannock, Mr. Colin Tannock, Mr. Charles Tannock, Mr. Frank Tannock, Mr. G. Burkmar, Mr. Tom Scott, and Mr. Verdun Casselman.

• • •

At Cameron Lake

The following were recent visitors at "The Chalet," Cameron Lake: Mr. W. S. Blake, Miss E. Inskeep, Mr. and Mrs. Thomas H. Wilkinson, Mr. R. Abernethy, Mr. and Mrs. J. E. Rogers, Miss Rogers, Mr. and Mrs. C. Thomas, Mr. and Mrs. J. B. Newall, Mr. W. Stephens, Mr. William Allen and Mr. N. Newall, all of Vancouver; Mr. and Mrs. C. Hartley, Mr. S. Smiles, Mr. and Mrs. J. M. L. Muirhead, Miss Nell Muirhead, Mr. Dick Muirhead, Mr. W. H. Lowe, Mr. Charles Copeland, Miss Maxine Ewart and Mr. R. C. Lowe, all of Victoria; Mr. and Mrs. Pendleton, Red Gap; Miss M. G. Jones, Girton College, Cambridge; Mrs. Mackenzie and Miss Mackenzie, Duncan; Dr. and Mrs. R. Olsen, Miss Olsen and Miss Dela Olsen, of Los Angeles.

• • •

Engagement Announced

At a largely attended and charmingly appointed tea held on Wednesday afternoon at the home of Mrs. T. A. Brady, 1026 Carberry Gardens, the engagement of Miss Ethel MacFarlane, of the Victoria High School teaching staff, to Dr. Frank Harold Spedding, of Berkeley, California, was announced. Mrs. Brady received with Miss MacFarlane, and presiding at the tea table with its beautiful decorations of blue and yellow iris and yellow candles were Miss Adele McLeod and Miss Alice McKinnon, while assisting in serving tea were Misses Lola Maxwell, Laura Archibald, Florence McLeod and Mrs. O. Sommers. A profusion of early Summer flowers was used in all the reception rooms.

• • •

Silver Wedding

Mr. and Mrs. G. W. Carey celebrated their silver wedding anniversary at their home, 919 Hillside Avenue, when they entertained a number of friends. They received many handsome gifts from their friends. Those present included Mr. and Mrs. E. Cutt, Mr. and Mrs. Griffin, Mr. and Mrs. McKelvery, Mr. and Mrs. Fuller, Mr. and Mrs. E. Wood, Mr. and Mrs. J. Brown, Mr. and Mrs. Smith, Mr. and Mrs. C. Moden, Mrs. A. Page, Mrs. Randall, Mrs. Honer, Mrs. Birkett, Mrs. Lansdown, Mrs. Coe, Mrs. Case, Miss L. Case, Miss F. Coe, Mr. G. Griffin, Mr. W. Green, Cyril Page, Ronald Page, Walter Cutt and Fred Hawkins.

• • •

Enjoyable Party

A party was held at the home of Mr. and Mrs. O. Guelpa, 2540 Fernwood Road, in honor of Mr. and Mrs. J. Rozzano and Mrs. Laplossote, of Ladysmith. The evening was spent in singing and dancing. Refreshments were served at midnight. Those present were Messrs. E. Rainaldi, S. Rainaldi, Penderjie, M. Diciorio, Miss J. Bass, Miss A. Delmastro, Mr. and Mrs. J. Delmastro and family, Mr. and Mrs. Perri and family, Mr. and Mrs. J. De Girolomo and family, Mr. and Mrs. Dyer and family, Mr. and Mrs. R. Blanco and family, Mrs. Matthews, Mrs. Lorendi and Mr. A. Bonacuro.

• • •

At Royston Beach

Visitors at Royston Beach Auto Camp recently included: J. P. Stuart, A. A. Mawn, W. M. Haro, Powell River; Alfred George Burns and party, A. Walton and party, John Stockhand and Bert Ward, all of Victoria; Col. W. B. Clayton, Mr. and Mrs. A. K. Mann and son, Duncan; Mr. and Mrs. Sawers and family, Vancouver; Mr. and Mrs. A. H. Walker and family and Mr. and Mrs. A. Cuthbert and daughter, Victoria.

• • •

Visitors in London

Recent visitors in London calling at British Columbia House, Regent Street, included Major and Mrs. F. V. Longstaff, Victoria, whose London address is Kensington Palace Mansions Hotel; Mrs. G. T. Corfield, of Cowichan, who is staying at Lynwood, Ascot; Mrs. Arthur T. Kirkpatrick, Miss Phyllis Kirkpatrick, Mr. and Mrs. H. A. Stone, Mr. and Mrs. G. C. Cassels, and Mr. Charles H. Scott, of Vancouver.

• • •

Bridge Hostess

Miss Velma Nute entertained the members of the Sevens of Twenty-nine Club at her home on Wednesday evening. Four tables of bridge were in play. Miss Mary Duncan, who will shortly leave the city, was presented with a box of stationery as a token of affection and esteem by Miss Dodo Ganner on behalf of the club. At the close of the evening the hostess served refreshments.

• • •

Leave for Toronto

Mr. and Mrs. S. T. Rogers, Sims Avenue, are leaving today for Toronto to attend the General Assembly of the Presbyterian Church. They will visit in Winnipeg and Regina before returning home.

Was Married Recently

—Photograph by Savannah.

MRS. Frank W. Tyrrell, who before her marriage last Saturday at Christ Church Cathedral, was Miss Dorothy Ada Ladell, daughter of the late Mr. Ladell and of Mrs. A. Ladell, Linden Avenue. Mr. Tyrrell is the second son of Mr. and Mrs. A. Tyrrell, Beach Drive.

In Seattle

Dr. H. E. Young, secretary of the Provincial Board of Health, went to Seattle yesterday to address the Western division of the American Public Health Association on "State Health Insurance." Mrs. Young will leave today for Vancouver to attend the annual graduation exercises of the Vancouver General Hospital nurses' class of 1931, of which Miss Fyvie Young is a member.

• • •

Tea for Bride-to-Be

In honor of Miss Clara Bradshaw, a popular June bride-elect, Mrs. J. R. Johnson and Miss Caroline Best were joint hostesses at a delightful tea this week, at the home of the former. The invited guests were: Mrs. N. Grant, Mrs. E. Green, Mrs. H. Hayes, Miss Clara Bradshaw, Messrs J. Stewart, I. Bolden, E. Murray, R. Murray, C. Best and Mrs. J. R. Johnson.

• • •

Dinner at "Hillhaven"

In honor of their guests, Mr. and Mrs. George Trorey, of Vancouver, Mr. and Mrs. C. P. Hill were hosts at a dinner party at "Hillhaven" on Wednesday night. Others present were His Honor the Administrator and Mrs. J. A. Macdonald, Hon. and Mrs. S. L. Howe, Mr. and Mrs. Justin Fisher and Colonel and Mrs. B. de Mossin.

• • •

From Port Arthur

Mr. and Mrs. W. G. Francis, of Port Arthur, are visiting in the city as the guests of their son-in-law and daughter, Mr. and Mrs. Sidney Roberts, Fernwood Road.

• • •

Returns From Holiday

Miss Doris Ashdown, of the Sun Life Assurance Company, has returned from her vacation spent at Seaside, Oregon.

• • •

Move to New Home

Captain and Mrs. W. Hobart Molson moved yesterday from St. Charles Street to their new home on Rockland Avenue.

• • •

Here for Few Weeks

Mrs. J. R. Costigan, of Vancouver, and formerly of Calgary, is spending a few weeks in Victoria, staying at Suite 3, Savoy Mansions.

Returns From Holland

Miss Prins returned yesterday afternoon from a visit of several months with relatives in Holland.

"Girls Not Wild" But "Wonderful" Says Chief Guide

WINNIPEG, May 28 (CP). — "Girls today are not wild; they are wonderful," Mrs. H. D. Warren, Chief Commissioner of Girl Guides in Canada, told members of the Women's Canadian Club here.

"I hear many people say that the modern girl is wild," said Mrs. Warren. "She is not. She is honest and speaks her mind openly and frankly, a thing that is charming and genuine. I think the girls of today have in them the making of wonderful citizens."

Kitty McKay

By NINA WILCOX PUTNAM

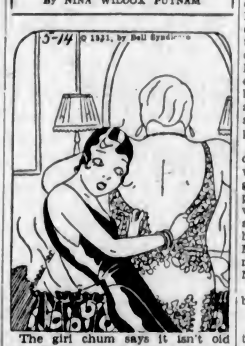

The girl chum says it isn't old age which so many women dread—it's poundage.

First United Scene of Pretty Wedding

A charming wedding took place on Wednesday evening at First United Church, when Rev. W. G. Wilson, D.D., officiated at the marriage of Margaret Bennetts, youngest daughter of Mr. and Mrs. F. M. Wilson, 1415 Harrison Street, to Mr. Stanley Victor Wright, son of Captain and Mrs. F. R. Wright, Gladstone Avenue. The church was beautifully decorated for the ceremony, the bride and bridegroom standing beneath an arch and bell composed of pink carnations and foliage, while similar arches spanned the aisles and marked the guest pews.

Given in marriage by her father, the bride wore a lovely wedding gown of ivory lace, fashioned on princess lines and finished with a coatee made with long, tight-fitting sleeves. Her veil of embroidered net, which had been worn by her mother, was caught in cap effect, with a spray of orange blossoms and she carried a beautiful sheaf of calla lilies.

THE ATTENDANTS

Miss Evelyn Wilson, the maid of honor, wore a pretty ensemble of sunshine yellow crepe, with lace-trimmed jacket and with hat to match. She carried a bouquet of coral gladioli and snapdragons. Miss Elsie Weeks and Miss Ruby Bethall, the bridesmaids, were gowned alike in pretty pastel-toned frocks with halo-brimmed hats in hair braid in harmonizing colors. They carried sheafs of pink carnations and coral snapdragons.

Mr. Ralph Butler acted as best man, and the ushers were Messrs. George Davies and Frank Partington. During the signing of the register, Mr. Frank Tupman sang "Nirvana," accompanied at the organ by Mr. W. A. Gurney.

RECEPTION AT HOME

After the ceremony a reception was held at the home of the bride's aunt, Miss Jessie Wilson, Fort Street, where the happy couple were assisted in receiving their friends by Mrs. Wilson, mother of the bride, wearing an ensemble of blue felt crepe with hat en suite, and by Mrs. Wright, the bridegroom's mother, wearing a handsome beige ensemble with lace coat and hat to match. Both had corsage bouquets of Ophelia roses.

Mrs. J. J. McCreadie, Miss Olive Heritage and Miss Marjorie Watson presided at the supper table, which was charmingly arranged with vases of sweet peas and tall pink tapers. The three-tier wedding cake, surmounted with a silver vase of Ophelia roses, formed the centrepiece. Mrs. G. Davies, Mrs. O. Robertson and the Misses Nancy Stark, Nellie Aymes, Marion Heritage and Jean Wilson assisted in serving.

Mr. and Mrs. Wright left on the midnight boat for Vancouver, from where they will proceed by motor on a honeymoon tour over the Georgian circuit. The bride traveled in a becoming green sports suit and hat to match.

NATIVE DAUGHTERS ENJOY GATHERING

The Victoria Post of the Native Daughters of British Columbia met on Wednesday in the New Thought Hall, Fort Street, and spent a most enjoyable social evening. Among those present was Mrs. W. Beeton, of Vancouver, a former officer of Post No. 3. During the evening, court whist was played, the prizes being won by Mrs. C. B. McDonnell and Mrs. Carter. Refreshments were served from a table centred with pale pink roses.

One of the members of the post donated a beautiful basket filled with chocolates in the shape of a golden boat, decorated with pale pink rosebuds and pink streamers, which was drawn for after supper, and won by Miss M. Gillies. The hostesses for the evening were: Mrs. W. H. Kinsman, Mrs. E. Kinsman, Miss M. Chrow and Miss F. Neelands.

The next meeting of the post will be a business meeting, on June 10.

People of Peru are protesting that the new export taxes are seriously affecting the country's buying power.

CANADIAN DAUGHTERS PRESS FOR REFORMS

EDMONTON, May 28 (CP).—Need of a national consciousness was the keynote of the presidential address given at the Dominion convention of the Canadian Daughters' League by Mrs. James A. McLeod, of Vancouver, at the Wednesday afternoon session. Resolutions to be dealt with include a petition to the Dominion Government that the franchise be withheld from immigrants until they can read and write, and reiteration of petitions for a Canadian flag and a Canadian-born governor-general.

Support Home Industry.

MOTHER!

When you go on that picnic or camping trip, be sure and take along a can or two of

"SAANICH BRAND" FRUITS

Try Loganberry or Blackberry. Ask your grocer. Accept no substitute.

SAANICH COMPANY CANNING LIMITED

JAMES BAY HOTEL
On Government Street
Close to Sea and Park
Moderate Inclusive Rates
We Cater for Private Dinners and Banquets
Phone Garden 8174

PREPARE YOUR WARDROBE FOR THE 24th HOLIDAY
Pantorium DYE WORKS of Canada, Limited
Fort and Quadra
Empire 7158
We Offer You Economy Possible Through Volume of Business
Men's Suits Cleaned and Pressed, $1.00

Direct From Hollywood
Doraldina
Toiletries and Make-Ups
Agents
MacFARLANE DRUG CO.
Corner Douglas and Johnson Streets
Phone G 1511

Ladies' Hosiery and Underwear Specialists
B.M. Clarke
711 Yates Street
Stores at Vancouver

FOR LESS MONEY
PLATES
Like almost everything else you buy today . . . Dental Plates cost you less if you care to take advantage of our new low prices.
DR. COULTAS
1109 DOUGLAS ST.
(GROUND FLOOR)
Phone Empire 2041

CARD PARTIES
Amphion Hall
739 Yates Street
Always clean and ready for card parties and evening receptions. We do all the work, before and after.
Small Afternoon Parties, $12.50
Large $15.00
Thirty-three card tables; 400 nice chairs.
THE GRIFFITH CO.
617 View St. Phone E 7181

STANDARD FURNITURE CO.
FOUR-ROOM OUTFIT
LESS THAN $450
Chesterfield Suite, End Table, Barrymore Carpet
3-Piece Walnut Bedroom Suite, Spring and Mattress
5-Piece Walnut Dining Suite and Rug
Kitchen Table, Chairs, Linoleum, Guaranteed Fawcett Range
This outfit can be had on terms, without interest. Other outfits at lower or higher prices to suit your convenience.
STANDARD FURNITURE CO.
719 YATES STREET

Easier-Quicker-Brighter
HAWES' FLOOR WAX
High grade ingredients in Hawes' are responsible for its outstanding leadership. A hard wax, easiest to apply, dries quickly and polishes to a brilliant, satiny lustre. Try it on floors, furniture, woodwork and linoleum and you, too, will be enthusiastic.
"Preferred in Fine Homes for Many Years"
Made by
EDWARD HAWES & CO. LTD. TORONTO
HAWES FLOOR WAX

On Sale Today

Month-End
SPECIALS

$5.90
Values Formerly Up to $9.00
Shoes for any smart occasion . . . charming pumps, straps and ties . . . for the street, for sports, for dress occasions . . . including white and Summery shades. Let us show you these bargains today.
CATHCART'S
1208 DOUGLAS STREET PHONE G 6111

Empire 0512
Dorothy M. Winder
633 Fort St. Ladies' Ready-to-Wear

10 TO 1 YOU'RE NOT AN ATHLETE
2 TO 1 YOU'VE GOT
"ATHLETE'S FOOT"
. . . now threatening everybody in Canada

Even the daintiest of women, the most fastidious of men, are victims of ringworm of the toes, now commonly called "Athlete's Foot." It's caused by a vegetable parasite which actually thrives in *clean* places—the very places where we go for health and recreation and cleanliness—on the edges of swimming pools and showers—on locker- and dressing-room floors. And from all these places, it is being tracked into countless homes.

It is no disgrace to have it, though most of us don't like to talk about that moist, white skin condition between the toes. It seems hardly "nice." Again this infection may show itself in redness, or by tiny itching blisters; or an unnatural dryness with little scales.

Official reports show that *"at least half of all adults suffer from ringworm (of the toes) at some time."*

Absorbine Jr. Kills this Germ and Checks "Athlete's Foot" Safely!

Relief is easy and generally certain, for it has been found by exacting laboratory tests that Absorbine Jr. penetrates flesh-like tissues deeply and that wherever it penetrates it kills the ringworm germ.

Take no chances! At the first sign of infection douse Absorbine Jr. on the feet morning and evening. Use it to *prevent* infection after every exposure of bare feet to damp floors. If it does not yield readily, see your doctor.

You have always found Absorbine Jr. fully efficient in relieving rheumatic aches and pains, strains, sore muscles and bruises—and in healing cuts and sunburn—you will find it just as good for "Athlete's Foot." At all druggists'—$1.25. W. F. Young, Inc., Lyman Bldg., Montreal.

Absorbine Jr.

VANCOUVER DRUG COMPANY LTD.

VICTORIA'S LEADING DRUG STORE WE SAVE YOU MONEY

CUT-RATE DRUGS
You Can Make Your Dollars Go Farther Today Than in the Past 20 Years—Shop at One of Our Nineteen Stores and Note the QUALITY, SERVICE and SAVING.
Friday and Saturday Specials, May 29 and May 30 - Phone E2331

NINETEEN STORES AT YOUR SERVICE TELEPHONE YOUR WANTS

.50 Vanex Syrup of Figs	.28
.25 Tincture of Iodine, 2 oz.	.14
.25 Carter's Little Liver Pills	.15
.75 and 1.50 Lactagol,	.51 and .96
.25 Pompeian Talcum	.14
.15 Moth Balls, per lb.	.07
.25 Cedarnaptha Flakes	.14
.15 Camphor (1-oz. cake), 2 for	.15
1.25 Dr. Leonhardt Hemroid	.72
1.25 Ironized Yeast	.73
.50 Dr. Reid's After-Shaving Lotion	.26
.75 Vanex Russian Oil, 16 oz.	.34
1.00 Kurlash (Eyelash Curlers)	.67
.50 Luxor Hand Cream	.36
.35 Swansdown Face Powder	.24
.50 Krysol (Antiseptic), 8 oz.	.26
1.00 Mercolized Wax	.63
.50 Vanex Glycerine and Rose Water	.27
1.00 and 1.75 Wildroot Hair Tonic	.72 and 1.24
.75 Wildroot Wave Set	.41
.50 Crib Sheets	.29
.25 Mennen's Baby Talcum	.16
.50 Dr. Reid's Mentho-Lyptol	.27
1.00 Ardol	.54
.15 Lypsyl	.10
.50 Vanex Milk of Magnesia	.28
.25 Seidlitz Powders (8 in box)	.13
.50 X-Bazin Depilatory Powder	.32
.50 4711 Eau de Cologne	.31
.35 4711 Lavender Soap	.24

.50 Dr. Chase's Nerve Food	.36
.60 Dr. Chase's Ointment	.36
.35 Dr. Chase's Kidney and Liver Pills	.23
1.00 Vanex Blood Purifier	.54
.35 Dr. Reid's Liniment (Healing Balm)	.21
1.00 Breath of Spring Face Powder	.66
1.00 Breath of Spring Perfume	.66
1.00 Breath of Spring Talcum	.66
1.50 Breath of Spring Dusting Powder	1.14
.25 Glyrosa (Glycerine and Rose Water Jelly)	.14
.25 Hygeia Cells	.14
.25 Hygeia Breasts	.14
1.00 Dr. Reid's Pyorrhea Mouth Wash, 16 oz.	.53
.75 Michaud's Florida Water	.39
1.15 Poker Chips	.73
2.00 Erbac	1.29
.60 McCoy's Cod Liver Extract Tablets	.37
.25 Dr. Hamilton's Pills	.17

MODESS

Regular or compact (12 in box)	.50
Gift package (3 in box)	.15
Regular	.65
Special, both for	.49

May Be Obtained From All Our Nineteen Stores

VANCOUVER DRUG CO. LIMITED (1928)
35c D. & R. COLD CREAM 21c

6.75 Zip (Combination Packet)	4.97
.25 Dr. Reid's Corn Remedy	.14
.60 Orlex Compound	.34
1.50 Aurine Ear Balsam	.97

CANDY SPECIALS

.05 Willard's Sweet Marie, at 3 for	.10
.05 Ganong's Pepts 3 for	.10
1.00 X L Oval Mints, per lb.	.60
.60 Banquet Chocolates, 1-lb. carton	.39
.30 Crispy Peanut Brittle, 1-lb. carton	.24
.30 Milk Chocolate Almonds, per box	.24
.10 Pecan Puffs .08; 2 for	.15
.10 Chocolate Almond Brittle Bar, .08; 2 for	.15
.50 Rum and Butter Toffee, 1-lb. carton	.39

H. Q. Z. CHIROPODIST FOOT OIL
Price, per bottle .75
May Be Obtained From All Our Nineteen Stores

Macdonald Navy Cut Cigarettes, 50's	.50
Neverfail Cigarette Lighter	.35
Regular	.85
Special, both for	.59

Dr. Reid's Rheumatic Remedy (the original and genuine). Regular $1.00, today and Saturday Special .56

KERO-SPRAY
Pints—Regular 50c. Friday and Saturday Special 43c
½-Gallon—Regular $1.25. Friday and Saturday Special $1.13
1 Gallon—Regular $2.00. Friday and Saturday Special $1.79
On Sale at All Our Nineteen Stores
Kero-Spray is the best combination spray on the market. Contains arsenate of lead, black leaf "40," white hellebore, whale oil soap, kerosene and emulsifying ingredients.

BLACK LEAP "40"
1 ounce 24 ½ lb. 1.25
1 lb. 2.50 2 lbs. 3.25
And 10 lbs. $11.85

.60 Paris Green, per lb.	.38
.50 Lime Sulphur, per lb.	.31
.50 Lead Arsenate, per lb.	.32

Hudson's Bay Company.

INCORPORATED 2ND MAY 1670.

Other Stores at Winnipeg, Yorkton, Saskatoon, Edmonton, Calgary, Nelson, Vernon, Kamloops and Vancouver

Special Month-End Values for Today and Saturday

HBC SERVICE GROCERIES

Phone E7111

Groceries ordered Today or Saturday will be charged to next month's account, payable in July.

Seal of Quality Flour

Guaranteed pure, made from the finest selected hard spring wheat. No better flour made. Note the low prices.

24-lb. sack ..... 75¢
49-lb. sack 1.47
98-lb. sack 2.92

Blue Ribbon

Tea — Special, per lb. **44c** — 3 lbs. for 1.30

Coffee — Special, per lb. **47c**

Finest B.C. Granulated Sugar: 10-lb. sack ..... 63¢; 20-lb. sack ..... $1.15; 100-lb. sack $5.40

Quaker Brand Tomatoes, No. 2½ tins. Very special, per tin ..... 10¢

Quaker Brand Early June Peas, size 3, No. 2 tins. Special, per tin ..... 15¢; 3 tins for ..... 42¢

Eagle Brand Lobster, ½'s. Special, per tin ..... 31¢

Three Diamond Brand Fancy Quality Crabmeat. Special, per tin ..... 35¢

Horseshoe Brand Sockeye Salmon, ½'s. Special, tin, 17¢; 3 tins for ..... 50¢; 1's. Special, per tin ..... 29¢

Council Brand Potted Meats. Special, 6 tins for ..... 25¢

Royal Purple Brand Sweet Corn. Special, per tin ..... 15¢; 3 tins for ..... 43¢

Best Foods Mayonnaise, 8-oz. jar. Special, per jar ..... 24¢

Del Monte Sliced or Crushed **Pineapple** No. 2 tins, Special, per tin.. **25c**

Brunswick Sardines 3 tins for **19c**

Connor's Chicken Haddie and Finnan Haddie. Special, per tin ..... 19¢

Polk's Grapefruit No. 2½ tin Special, per tin **27c**

8-oz. tins.. Special ..... 12¢; 3 tins for ..... 35¢

Finest Quality No. 1 Japan Rice, 5 lbs. for ..... 25¢

Goblin Brand Pickles, 12-oz. jar. Special, per jar ..... 22¢

Beach's Strawberry Jam, Apricot, Peach and Raspberry Jam, 4-lb. tins. Special, per tin, 57¢

Empress Brand Orange Marmalade, 4-lb. tin. Special, per tin ..... 47¢

Heinz Tomato Ketchup, large bottle. Special ..... 23¢

Australian Peaches, new season's, large tins. Special, 25¢

Lux Soap Flakes, small packets. Very special, 3 pkts. 26¢

Sunlight Soap ..... 17¢; 3 packages for ..... 50¢

Old Dutch Cleanser, 3 tins for ..... 29¢

Lifebuoy Soap, 3 cakes 22¢

Royal Crown Washing Powder, large pkg. Special ..... 19¢

Rainier Brand Malt, Hop Flavored, No. 2½ tin. Extra Special, per tin ..... 57¢

Weston's English Quality Biscuits, assorted. Special, per lb. ..... 33¢; 2 lbs. for ..... 65¢

Dollar Sodas in wooden boxes, averaging about 3 lbs. Special, per box ..... 42¢

PROVISIONS

Selected Creamery Butter, per lb. ..... 28¢; 3 lbs. for ..... 82¢

Pure Bulk Lard, per lb., 14¢; 3 lbs. for ..... 39¢

Finest Quality New Zealand Butter, per lb. ..... 42¢; 3 lbs. for $1.23

Local Fresh Eggs, Firsts, per dozen ..... 23¢; 3 dozen for ..... 67¢

Local Fresh Eggs, Extras, per dozen ..... 25¢; 3 dozen for ..... 73¢

North Star and Shamrock Brand Hams, per lb. ..... 32¢

Smoked Picnic Hams, lb., 20¢

Smoked Cottage Rolls, lb., 25¢

North Star and Peameal Back Bacon, per lb. ..... 36¢

Sliced Ayrshire Ham, lb., 35¢

Sliced Ayrshire Roll, lb., 35¢

3-lb. Tin Crisco for ..... 79¢ And 1 Glass Mixing Bowl Free

Our Special Side Bacon, sliced, per lb. ..... 25¢

Mild Quality Cheese, lb., 20¢

Prime Ontario Cheese, per lb. ..... 35¢

Chateau Cheese, per lb... 32¢

Columbia Brand

Creamettes, Macaroni and Egg Noodles

Special **3** packages for **25c**

COOKED MEATS

Our Special Cooked Ham, sliced, per lb. ..... 48¢

Sliced Baked Ham, lb., 55¢

Roast Leg of Pork, sliced, per lb. ..... 55¢

Sliced Jellied Lunch Tongue, per lb. ..... 50¢

Jellied Veal and Ham Loaf, per lb. ..... 50¢

Sliced Corned Beef, lb. ..... 25¢

Sliced Ham Bologna, lb., 25¢

DRINKS

Nabob Orange Juice, per bottle ..... 25¢

Chevy Chase Ginger Ale, pints. Special, per dozen $2.00

Refund on empties, 25c dozen.

Grantham's Lime Juice Cordial. Special, per bottle... 33¢

FRUITS AND VEGETABLES

Nice Juicy Oranges. Special, 3 dozen for ..... 85¢

Nice Sunkist Lemons. Special, per dozen ..... 18¢

California Grapefruit at 5 for ..... 25¢

Nice Quality Fresh Tomatoes, per lb. ..... 30¢

Netted Gem Potatoes. Special, per sack $1.49

CANDY SPECIALS

Neilson's Pecan Opera Creams and Whipped Cream Chocolates. Special, per lb. ..... 49¢

Fresh Turkish Delight, Raspberry and Lemon and Creme De Menthe Flavors. Special, per lb. ..... 30¢

—Quality Food Market, Lower Main Floor, HBC

HBC Quality Meats

Sirloin and T-Bone Roast, per lb. ..... 30¢

Prime Rib and Rump, lb., 22¢

Aitch Bone, average 8 lbs., per lb. ..... 25¢

Thick Rib Roast, per lb., 18¢

Briskets, per lb. ..... 10¢

SPRING LAMB

Legs, Loins and Fillets, per lb. ..... 40¢

Shoulders, per lb. ..... 28¢

VEAL

Fillets, per lb. ..... 38¢

Rumps and Loins, per lb., 30¢

Shoulders, per lb. ..... 20¢

PORK

Legs, Loins and Fillets, per lb. ..... 22¢

Shoulders and Sides, lb., 18¢

—Quality Food Market, Lower Main Floor, HBC

Charge Customers Kindly Note

All purchases made Today and Saturday will be charged to next month's account, payable in July.

Rug Prices Reduced

Discontinued Lines in Wilton and Axminster Rugs Selling at Specially Low Prices For Today and Saturday

For this month-end selling event we are clearing up our stock of odd Rugs and discontinued lines. The following offerings represent extraordinary savings—as the prices reveal—and when you examine the qualities together with the prices you realize that these statements are not exaggerative.

Seamless Axminster. Size 6 ft. 8 in. x 9 ft. 10 in. Formerly $52.50. Now $47.50

French Wilton. Size 6 ft. 7 in. x 9 ft. 10 in. Formerly $72.50. Now $57.50

English Wilton. Size 6 ft. 9 in. x 9 ft. Formerly $65.00. Now at $47.50

English Wilton. Size 9 ft. x 12 ft. Formerly $119.00. Now at $98.50

Canadian Wilton. Size 4 ft. 6 in. x 7 ft. 6 in. Formerly $24.50 Now $15.75

Barrymore Wilton. Size 9 ft. x 10 ft. 6 in. Formerly $59.50. Now $45.00

Barrymore Wilton. Size 9 ft. x 10 ft. 6 in. Formerly $59.50. Now $47.50

Seamless Axminster. Size 6 ft. x 9 ft. Formerly $37.50. Now at $29.50

—Third Floor, HBC

Inlaid Linoleums

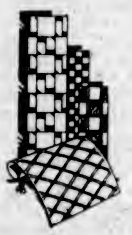

Formerly $1.85 a Square yard, for **1.19**

Well Seasoned Inlaid Linoleums of the better quality English and Scottish makes. All grouped for quick selling Today and Saturday.

Some lengths in this offering are suitable for small rooms, bathrooms or halls, others for kitchen or dining-room.

Bring the size required with you and secure quality at low cost.

—Third Floor, HBC

Heavily Printed Cork Linoleum 78c a Square Yard

This is a very special month-end offering—one that will encourage many to have their floor coverings renewed right away. A wide range of designs and colorings are here to choose from, representing all the latest effects. This type of linoleum has a hard-wearing surface with a cork linoleum foundation on a canvas back. Width, 6 feet. Month-End Special, per square yard 78c

Drapery Remnants Half Price

Short Lengths of Many Delightful Fabrics that you will congratulate yourself to have secured for the home. Included are many designs in

Nets	Celanese	Cretonnes
Voiles	Madras	Drapery Silks
Marquisettes	Velours	Shadow Cloths and Others

All at Half Price Today and Saturday

—Third Floor, HBC

HBC GROCETERIA CARRY AND SAVE

A Special Month-End Event in This Popular Department Two Days of Extra Values. Shop Today if Possible

TEA SPECIALS

No. 1 Ceylon Pekoe, per lb. ..... 25¢; 4 lbs. for ..... 97¢

H B C Green Packet Tea, Choice India and Ceylon, per lb. ..... 35¢

Special No. 1 Broken Orange Pekoe, per lb. ..... 44¢; 3 lbs. for $1.30

Comet Rice Flakes, pkt., 10¢

Shredded Wheat, per pkt., 10¢

B.C. Sweet Corn, 2 tins 23¢

Australian Choice Peaches, large tins, 2 tins for 45¢

Tomatoes, Mac's Best, more in tins, 2 large tins for ..... 25¢

B.C. Green Beans, tin, 10¢

Finest Singapore Sliced Pineapple, 3 tins for ..... 25¢

Sardines in Pure Olive Oil, 3 tins for ..... 23¢

Choice Peas, B.C. Pack, 3 tins for ..... 25¢

Goblin Jam, specially packed by Holsum Company for H B C Groceteria, Raspberry or Strawberry, 40-oz. jar ..... 39¢

Sunlight Soap, 4-bar carton for ..... 16¢

Fresh Graham Wafers, cello wrapped, packet, 1-lb. ..... 19¢

Economy Fresh Coffee, 1 lb. for ..... 25¢

Del Monte Fancy Pineapple, sliced and crushed, 2 No. 2 tins for ..... 45¢

King-Beach Marmalade, 40-oz. jar ..... 32¢

Libby's Pork and Beans, No. 2 tins, 2 tins for ..... 17¢

Salmon, Horseshoe Fancy Sockeye, per tin ..... 16¢; 3 tins for ..... 46¢

Selected Ontario Mild Cheese, per lb. ..... 18¢

Eggs, Pullet Extras, 3 dozen for ..... 50¢

BUTTER—We Handle No. 1 Quality Always

Fancy Quality New Zealand, per lb. **40c** 3 lbs. for $1.18

Imperial No. 1 Creamery, per lb. **27c** 3 lbs. for 79¢

—Quality Food Market, Lower Main Floor, HBC

Grocery Shower for Sunshine Camp

Special hampers have been placed on our Lower Main Floor for the convenience of those wishing to contribute to the Grocery shower for the Sunshine Camp at Sooke.

125 Women's Nainsook Nightgowns and Pyjamas

Dainty Embroidered Nainsook Nightgowns and Two-Piece Pyjama Suits in various patterns, in white, pink and peach. Formerly $1.50 and $1.95. Special at **1.00**

300 Home Frocks

Special for Today's Shoppers **1.00**

For Month-End Shoppers we offer this special group of Women's Tub-Fast Print Frocks in twelve smart styles—some sleeveless and others with short sleeves. In sizes for misses and women, and including many sizes from 46 to 52.

Women's Knit Bloomers

Formerly 50c and 69c, Special for **39c**

An Odd Lot of Women's Flat Knit Bloomers with rayon stripe; also rayon silk and cotton mesh. These are odd sizes and broken lines of former 50c and 69c stock.

—Second Floor, HBC

Month-End Bargains in Summer Frocks and Suits

Martialaine Crepe Frocks, Special, Today and Saturday **4.49**

Another opportunity to purchase one or more of these charming frocks, suitable for present wear in the afternoon or for any daytime occasion. These are long-sleeved styles in prints of attractive designs and colors for misses and women, and including some large sizes. Today and Saturday Special ... $4.49

Knitted Sports Suits, Special, Today and Saturday **4.95**

These Knitted Suits are in pullover styles in all-wool and silk and wool. The skirts are with pleats in grouped effects and the jumpers are in novelty weaves and stripes with or without collars. There is a good assortment of colors. Shown in small sizes. Ordinarily to $12.95. Special $4.95

—Second Floor, HBC

A Special in Children's Play Clothing

Pantie-Frocks, Creepers and Play Suits for little tots, and Dresses for growing girls are included in this collection of Summer clothing. There are little girls' pantie-dresses in assorted prints in sizes for 2 to 5 years, girls' print school frocks in sizes for 7 to 14 years, children's broadcloth creepers and print coveralls or Oliver Twist suits. Per garment **69c**

—Second Floor, HBC

June—The Season for Silver Showers

Nothing is more delightful for the June Bride than a nice collection of pretty silver articles. We have therefore arranged this specially priced collection for the month-end. The pieces are decorative and useful and will keep their color without cleaning.

Fruit Bowls in dainty pattern.
Vases, 6 inches high, boxed in pairs.
Cigarette Cases in several designs.
Bonbons on stand.
Cookie Trays.
E.P.N.S. Butter Dishes with Knife.
And other dainty pieces for your choosing. All priced at

1.00

—Main Floor, HBC

100 Swing Photo Frames at 79c Each

These Frames are very special value. They are assorted in gold or antique, are well made, and have a neat design on the woodwork of the frame. There are seven different sizes from 4 x 6 inches to 8 x 10 inches. All one price. Special at ..... 79¢

—Main Floor, HBC

English Tea Sets at $1.19

18-Piece English Semi-Porcelain Tea Sets in white and gold band and three gold lines; also narrow blue band. Each set consists of six tea plates and six cups and saucers. Price... $1.19

Six Water Tumblers for 50c

Plain Belgian Water Tumblers in straight shape and nice clear glass. These are in 8-oz. size. Price ..... 6 for 50¢

—Third Floor, HBC

60 Men's Suits

Ordinarily to $29.50 Specially Priced at **22.50**

Tailored in the latest single and double-breasted styles in perfect-fitting models, these Suits are in fine neat striped worsteds and plain or fancy tweeds. Some have an extra pair of trousers. There is a fine selection of desirable shades from which to select. Sizes 35 to 46.

—Main Floor, HBC

Just What Your Garden Needs

Your garden needs watering. The lawn needs mowing and sprinkling. Some of the plants need spraying. And You need the right equipment if your garden is to have the right care at the right time.

Garden Hose

Dunlop Garden Hose, ½-inch, complete with couplings. Length 50 ft. Price $4.50

½-Inch Red Corrugated Hose with couplings. Length 50 ft. $5.25

½-Inch Black Corrugated Hose, any length. Price, per foot ..... 12¢

Lawn Sprinklers

These are designed to cover small or great areas with fine or coarse spray as desired. Prices ..... 25¢, 85¢, $1.50, $1.65 and $1.95

Hose Nozzles

Adjustable to any size spray... 65¢

Clensel

Concentrated spray unrivalled for roses and nonpoisonous. Prices, 50¢ and ..... 75¢

Neotine Spray

of concentrated nicotine sulphate solution. Price ..... 35¢

Sprayers and Cans

Hand Sprayers. Priced at ..... 65¢

Continuous Sprayers. Price, $1.15

Watering Cans. Priced from 90¢ to $1.35

Mowers and Catchers

Taylor-Forbes Lawn Mowers are Canadian made and absolutely guaranteed mowers. They are ball-bearing, and have four cutting blades.

14-Inch size. Price $11.25

16-Inch size. Price $11.95

Victor Lawn Mowers are plain bearing mowers with three blades; 12-inch size. Price $9.50

Grass Catchers are well made with galvanized iron bottom and canvas sides. To fit any size machine. Price $1.25

—Third Floor, HBC

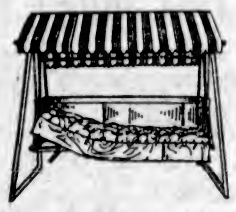

Couch Hammocks Special, $24.75

Luxurious Couches for garden and lawn! These shaded hammocks are in brown khaki duck with good canopy top and upholstered seat. Special $24.75

Other Hammock Couches from $39.50 to $49.50

—Third Floor, HBC

Large Grass Rugs at $2.95

Here are nice large Grass Rugs—8 ft. x 10 ft.—and we are offering them this month-end at a specially low price. The range of designs and colorings is good, and all are suitable for camp, Summer home or veranda. Month-End Special, at each $2.95

—Third Floor, HBC

Month-End Specials in the Drug Department

For Today and Saturday Selling

25c Seidlitz Powders for ..... 19¢

50c Pond's Creams, cold or vanishing, for ..... 39¢

45c Bar French Castile Soap... 33¢

60c Kotex at ..... 2 for 85¢

75c Liquid Petrolatum, 16 oz... 39¢

10c Giant Toilet Tissues, 6 for 43¢

60c Hospital Cotton, 1-lb. roll, 50¢

$1.50 H B C Malt and Cod Liver Oil for $1.19

15c lb. Epsom Salts for ..... 9¢

75c Kruschen Salts for ..... 69¢

35c Williams' Shaving Cream, 29¢

$1.45 Virol, large 16 oz. for $1.29

$1.50 Box Beauty Bath Soap at 12 for ..... 98¢

50c Hind's Honey and Almond Cream for ..... 43¢

10c Conde Castile Soap... 3 for 21¢

50c Pure Italian Olive Oil, 8 ozs. for ..... 39¢

45c Aromatic Cascara for ..... 39¢

25c A.B.S. & C. Tablets, 100's, 19¢

$1.00 Horlick's Malted Milk, 89¢

—Main Floor, HBC

VICTORIA HIGH SCHOOL SPORTS CARDED TODAY

Athletics Rally in Ninth to Nose Out New York Yanks, 5-4

Grove Scores Winning Run on Simmons' Long Fly—Ruth Hits Eighth Homer—Senators Win Again—Giants, Cubs and Cards Beaten

AMERICAN LEAGUE

PHILADELPHIA, May 28.—Bob Grove and Al Simmons combined to give the Athletics a 5-4 victory over the New York Yankees today. Grove hit a double with the score tied in the ninth inning, and Simmons brought him home from third with a long fly. Ruth hit his eighth homer of the season in the sixth inning.

	R.	H.	E.
New York	4	10	2
Philadelphia	5	11	0

Batteries: Ruffing and Dickey; Walberg, Grove and Cochrane.

Senators Win Again

BOSTON, May 28.—General Alvin Crowder and Bump Hadley held the Red Sox to six hits today as Washington took its third straight victory from Boston, 4 to 3. Webb and Ruel hit home runs.

	R	H.	E.
Washington	4	12	0
Boston	3	6	0

Batteries: Crowder, Hadley and Spencer; MacFayden and Ruel.

Lyons in Form

CHICAGO, May 28.—Ted Lyons outpitched Vic Sorrell today to give the White Sox a 3-to-2 victory in the final game of the series. It was Lyons' second straight victory, and gave the Sox three out of four in the set.

	R.	H.	E.
Detroit	2	8	0
Chicago	3	10	1

Batteries: Sorrell and Hayworth; Lyons and Tate.

Indians Sweep Series

Cleveland, May 28.—Cleveland swept its four-game series with the St. Louis Browns today by winning a close battle, 5 to 4. Thomas, starting his second major league game, was the winning pitcher.

	R.	H.	E.
St. Louis	4	11	3
Cleveland	5	10	0

Batteries: Stewart and Ferrell; Thomas, Shoffner, Hudlin and Sewell.

NATIONAL LEAGUE

NEW YORK, May 28.—Ed Brandt won his eighth straight victory of the season for the Braves today, beating the Giants 7 to 6. Homers by Allen, Critz and Lindstrom accounted for all but one of the Giant runs.

	R.	H.	E.
Boston	7	13	1
New York	6	10	3

Batteries: Brandt and Spohrer; Fitzsimmons, Donohue, Morrell and Hogan, Perkins, O'Farrell.

Homer Beats Cards

ST. LOUIS, May 28.—Phillips' home run when the score was tied and the bases filled, enabled Pittsburgh to administer a second consecutive defeat to the St. Louis Cardinals today by a score of 11 to 8, in a seven-inning game. The game was called to allow Pittsburgh to catch a train.

	R.	H.	E.
Pittsburgh	11	11	1
St. Louis	8	13	0

(Seven innings, called in seventh.)

Batteries: Brame, Willoughby, Osborn and Phillips; Rhem and Wilson.

Johnson Stops Cubs

CINCINNATI, May 28.—Tight pitching by young Si Johnson enabled the Reds to defeat Chicago, 3 to 1.

	R.	H.	E.
Chicago	1	5	2
Cincinnati	3	8	0

Batteries: Blake, Baecht and Hartnett; Johnson and Asby.

Only three games scheduled.

COAST LEAGUE

At Portland:	R.	H.	E.
Los Angeles	2	8	0
Portland	5	10	1

Batteries: Petty, Peters and Hannah; Mails and Woodall.

At Seattle:	R.	H.	E.
San Francisco	3	11	0
Seattle	4	8	0

Batteries: Gibson and Baldwin; Reuther and Cox.

At Los Angeles:	R.	H.	E.
Oakland	9	11	3
Hollywood	12	13	3

Batteries: Pearson, Ludolph and Read; Yde and Bassler.

At San Francisco:	R.	H.	E.
Sacramento	4	9	0
Missions	3	6	0

Batteries: Hubbell and Wirts; Lieber and Brenzel.

INTERNATIONAL LEAGUE

Jersey City 4, Newark 3.
Baltimore 12, Reading 4.
Buffalo 0, Rochester 8.
Toronto 1, Montreal 4.

OAK BAY TO MEET GORGE VALE SQUAD

"A" Teams to Battle at Gorge Vale in Interclub Fixture Sunday

"B" AGGREGATIONS AT OAK BAY LINKS

Gorge Vale's first string golf squad will be at home on Sunday to a team bearing the colors of the Victoria Golf Club in the first interclub match of the season between the two clubs. While the "A" aggregations are battling it out at the Gorge Vale course, the "B" squads from the same two clubs will meet at the Oak Bay links. At both links singles will be played in the morning and foursomes after lunch.

The "A" teams, with the Oak Bay players first mentioned, follow:

9:00—L. C. Boyd and W. S. Campbell vs. R. Peden and G. W. Stott.

9:05—T. O. Mackay and W. L. McIntosh vs. J. H. McConnell and D. A. Matthew.

9:10—Dr. Barrett and L. S. V. York vs. R. W. Watson and J. S. Gow.

9:15—A. H. Ford and H. G. Garrett vs. T. Angus and D. Fyvie.

9:20—C. W. Pangman and R. Peachey vs. H. J. Davis and Comte Jean de Suzannet.

9:25—H. T. Hepburn and H. P. Johnson vs. Lieut.-Col. A. F. M. Slater and R. Foulis.

9:30—Des Barrett and Eric Burton vs. R. A. Foulis and H. Collings.

9:35—Harold Wilson and A. S. J. Musgrave vs. Dr. Baillie and Lieut.-Col. A. A. Sharland.

9:40—Alan Taylor and F. Sayward-Wilson vs. Capt. C. I. Mackenzie and Vincent Martin.

9:45—A. M. Watson and A. G. Beasley vs. J. Todd and F. Thomas.

"B" LINE-UPS

The "B" teams, with the Gorge Vale players first mentioned, follow:

9:30—W. B. Christopher and M. S. Lawson vs. W. P. Unsworth and A. B. Crump.

9:35—A. S. Powell and W. H. Thornborrow vs. Dr. Balfour and J. H. D. Benson.

9:40—G. Florence and W. A. Humberstone vs. W. C. Morseby and E. C. Sinklar.

9:45—D. W. Spence and J. T. Marshall vs. H. A. Tomlin and W. B. Leach.

9:50—Capt. H. L. Roberts and V. M. Gallon vs. Capt. O. Cox and A. Gillespie.

9:55—J. Mathews and J. Smith vs. R. G. Christy and R. Edgell.

10:00—F. Barber-Starkey and H. H. Allen vs. Bill Barrett and J. Gray.

10:05—A. Buckle and R. Love vs. Guy Bowden and Peter Parry.

10:10—D. Jackson and N. W. Pirrie vs. D. Pangman and Jack Twigg.

10:15—E. Burgess and C. Burgess vs. Ken Stevens and Ian Drum.

Billy Townsend Decisions Britt In Six Rounds

TACOMA, May 28 (AP).—Billy Townsend, Vancouver, B.C., welterweight, won a decision over Jimmy Britt, Bellingham, in the six-round main event of the ring show here tonight.

AUTOMOTIVES DEFEAT BUDS

Two Big Innings Give Mechanics Win in Twilight League, 12-7

Knocking Johnny Murray from the mound in the fifth inning with a barrage of hits which netted six runs, Automotives climbed a notch closer to first place in the Twilight Baseball League last night by scoring a 12-7 victory over the Rosebuds at the Royal Athletic Park.

The mechanics had two big innings, scoring five runs in the second on a flock of hits and errors and adding six more in the fifth on several hits and the odd miscue. Musgrave then relieved Murray for the Buds and stemmed the tide in fine style, while his teammattes tried hard to overcome the Automotives' large lead.

Harry Hubbard went the distance for the winners, and although he was hit hard in the last few frames, he managed to survive the full seven innings. Gordie Scott, diminutive backstop for the Buds, turned in his usual fine performance and delighted the crowd with his playing.

Wally Simpson and Tommy Drysdale handled the game, and the short score follows:

Rosebuds ..... 000 114 1— 7
Automotives ..... 050 061 x—12

Batteries—Murray, Musgrave and Scott; H. Hubbard and A. Hubbard.

Allis Leading Pitch and Putt Golf Tourney

ARBROATH, Scotland, May 28.—Percy Allis, British professional with a Berlin club, came in with a brilliant 55 today to lead the field with 168 at the three-quarter mark in the 72-hole pitch and putt golf tournament at Elliott. Horton Smith and Johnny Farrell, United States entrants, followed Allis with 54-hole totals of 171, three strokes behind the leader.

Smith, who at the half-way mark yesterday was tied with A. H. Padgham, young British professional, for the lead, took 61 today. Padgham took 62 to tie with Joe Kirkwood, the trick shooter, with 172's.

Hector Freccerro, one of the four Argentines entered, led his countrymen with 175, the result of a 62 today.

O. T. Kinsey, of East Grinstead, England, for fifty-seven years a policeman, recently celebrated his 102nd birthday

BELIEVE IT OR NOT - - - - - - - By Ripley

EXPLANATION FOR YESTERDAY'S RIPLEY CARTOON

The Judgment Handed Down by Superior Judge J. R. Welch—On March 1, 1922, a judgment for a larger amount of money than exists in the world was handed down in the Superior Court of Santa Clara, California, by Superior Judge J. R. Welch in a decision on a hundred dollar note made on January 18, 1897, by George Jones in favor of Henry E. Stuart, a grain and feed dealer, both of San Jose, Cal. The exact amount of the decision was $304,840,332,912,685.16. It took a staff of clerks many days to compute the interest on the note, which was made at ten per cent per month, compounded monthly.

A Cube of Steel Converted Into a Sphere by Quenching—Several years ago Mr. Eugene Stirnkorb, steel heat treater of the S. F. Bowser & Co., Fort Wayne, Indiana, machined two pieces of S.A.E. No. 1020 steel, exactly alike. The sizes of these pieces were 1.312 x 2.000 x 2.500. One piece was heated and quenched 350 times, and measured after each quenching to note the distortion, the other piece being kept as an illustrative example of prequenched steel. Both samples are now in possession of Prof. John F. Keller, Steel Specialist, Purdue University.

Please address all queries to Cartoonist Ripley, c/o King Features, New York City, N.Y.

Carnoustie Links To Present Great Test in Open Meet

Course for British Amateur Has 300 Traps Strewn Over It—Layout Is 6,680 Yards Long and Par Is 72—214 Entrants to Tee-Off Monday

CARNOUSTIE, Scotland, May 28 (AP).—Great stretches of sandy wastes, high sand dunes, and more than 300 yawning traps will demand the utmost in skill and accuracy from the 214 entrants who tee-off in the qualifying round of the British Open Monday over the "old course" here.

Although this will be the first time in history that the open event has been held at Carnoustie, the course is almost as famous in Scotland as the classic St. Andrews links. The modern history of the links goes back about a century, but local chroniclers insist they have evidence to prove the game was being played here as far back as 1727.

SEASIDE COURSE

The Carnoustie links are situated on natural seaside golfing land, stretching between the little village and Carnoustie Bay. Most courses must be lengthened for championship play, but Carnoustie had to be shortened for the forthcoming event. Its natural length of 6,701 yards has been reduced to 6,680.

Though there is a world of trouble lurking on the fairways, the greens afford a haven for the golfer who sends his shots true. For size, beauty and texture of turf, combined with evenness of pace, they are unsurpassed anywhere in the world.

Par for each nine of the "old course" is 36. With 3,328 yards going out and 3,373 coming in, there are only three par-three holes on the course. What the layout has in abundance is long par-four holes, with traps strewn freely about and tall grass and woods on either side.

MISS NUTHALL DEFEATS U.S. TENNIS STAR

English Girl Gives Brilliant Display in Eliminating Helen Jacobs

VAN RYN DOWNED BY JAPANESE ACE

AUTEUIL, France, May 28.—Jiro Sato, Japanese Davis Cup player, and Betty Nuthall, English star, provided the fireworks in today's rounds of the French hard courts tennis championships. Sata soft-stroked his way to victory over John Van Ryn, American Davis Cup team member, 8-6, 1-6, 2-6, 6-4, 6-3; while Betty Nuthall eliminated Helen Jacobs, California star, 6-3, 6-2, in the women's singles.

Van Ryn made the mistake of setting a hot pace against his steady, methodical Japanese opponent. Sato, who had saved his resources, completely dominated the play toward the last, time and again forcing Van Ryn out of position and sending over sizzling replacements.

Jean Borotra won his semi-final bracket opposite Sato in the lower draw by defeating his fellow countryman, Beni Berthet, in straight sets, 6-2, 6-3, 6-1. Sato and Borotra meet tomorrow.

DAZZLING DISPLAY

Betty Nuthall, England's leading woman star and champion of the United States, gave a dazzling exhibition in overwhelming Miss Jacobs, running out the two sets in only 35 minutes.

As a result of today's victory, the English girl became an outstanding favorite to win the women's singles title. In the semi-finals she will encounter Hilda Krahwinkel, ranking German star, who provided an upset today by defeating Madame Rene Mathieu, of France, 6-4, 6-3.

Hilda Krahwinkle, only third in Germany's national ranking, defeated France's leading woman player, Madame Rene Mathieu, in the quarter-finals of the lower draw, 6-4, 6-3. She will play Miss Nuthall in the semi-finals.

Joe Malcewicz Wins From Kruse on Foul

VANCOUVER, May 28.—Joe Malcewicz, Utica, N.Y., won on a foul from Bob Kruse, of Portland, in a heavyweight wrestling match here tonight. Kruse kicked Malcewicz in the stomach in the third round, and Referee Bill Draper immediately awarded the match to the Easterner.

Leo L'Heureux, 220 pounds, Saskatchewan wheat grower, took one fall from Jack O'Dell, Utah, in a three-round match.

George McLaughlin, Vancouver middleweight, took the only fall of the match from Ted Lenge, of Seattle, in a two-round affair.

Youth Dies After Being Hit by Ball

ROSEBURG, Ore., May 28 (AP).—Harold Ruttencutter, eighteen, died here last night from a fractured skull suffered last Monday, when he was struck on the head by a batted ball in a baseball game. He was captain of the Myrtle Creek High School's undefeated team. He died without regaining consciousness

Oak Bay Schools' Track Meet Will Take Place Today

WITH five schools competing, the annual Oak Bay Schools' Association track and field meet will be held this afternoon at the Cranmore Road grounds at 2 o'clock. Monterey, Oak Bay High, St. Michael's, Willows and Cranleigh House sending their best bets to the field, keen competition is expected in all events. Hundreds of parents, friends and teachers will be on deck to witness the large list of events.

MICKEY COCHRANE TAKES OVER LEAD

Athletics' Catcher Goes Into First Berth in Big Six by Hitting Three Out of Five

(By Associated Press)

Mickey Cochrane, Athletics' catcher, clouted his way into first place among the battling leaders in the major leagues yesterday, as he connected safely three times in five trips to the plate.

Mickey added seven points to his average, going to .414, while Al Simmons, who hit only one out of five, dropped eight to .410. Riggs Stephenson, of the Chicago Cubs, worked his way into the Big Six as third man in the National League with a .347 average, as Red Worthington failed to hit and dropped far down.

Babe Ruth registered the day's only other gain, hitting two out of four, including his eighth homer, to pick up four points.

The standing:

	G.	AB.	R.	H.	Pct.
Cochrane, Athletics	24	140	33	58	.414
Simmons, Athletics	24	139	33	57	.410
Ruth, Yankees	26	95	28	38	.400
Ariett, Phillies	36	135	26	51	.378
Hornsby, Cubs	31	119	31	44	.370
Stephenson, Cubs	28	101	13	35	.347

HOME RUN STANDING

Home runs yesterday:

Ruth, Yankees	1
Foxx, Athletics	1
Webb, Red Sox	1
Rhuel, Senators	1
Averill, Indians	1
Critz, Giants	1
Allen, Giants	1
Lindstrom, Giants	1
Gelbert, Cardinals	1
P. Waner, Pirates	1
Phillips, Pirates	1

The leaders:

Ariett, Phillies	10
Klein, Phillies	9
Simmons, Athletics	9
Cochrane, Athletics	8
Ruth, Yankees	8
Foxx, Athletics	8

League totals:

American	138
National	127
Totals	265

COWICHAN XI WINS

Cowichan won a closely fought cricket match from Brentwood College by three runs in a friendly match played at Cowichan, Empire Day, the score being 92 to 89.

Guest Rule at Victoria Golf Club Changed

IN order to create a closer friendship between the members of the various local golf clubs, officials of the Victoria Golf Club have changed their "guest rule" for the Summer months. It will read as follows: "That during the months of June, July, August and September on days other than Saturdays, Sundays and holidays, the green fees will be $1 to visitors who tee off between the hours of 3 p.m. and 6 p.m. This reduction will apply only to members of local clubs which provide the same privilege to members of the Oak Bay Club."

BOB PEARCE IMPRESSES O.C. CRITICS

Canadian Entry for Diamond Sculls Gains Many Admirers

BRADLEY REGARDED AS GREATEST RIVAL

LONDON, May 28 (CP).—At Putney a pair of gleaming shoulders and a pair of compelling blue eyes are holding tideway loiterers in a spell of admiration. They belong to Bob Pearce, giant Australian and Canadian sculler, who has no need to win the diamond sculls to become a hero. He is already the idol of towpath idlers, from ancient sea salts down to tiny children.

Pearce won the singles championship at the British Empire games in Hamilton, last year. In addition, he defeated all opposition at the 1928 Olympic games and won at practically every important regatta in the past two years. Now he is making his bid for the diamond sculls.

Typical of Bob's geniality was the joke he passed about suffering from senile decay. But in the same breath he said, smilingly, that barring accidents, "I should say it would be too bad if I didn't win the diamonds." There are far too many admirers to make Bob's outing in the afternoon comfortable. He finds it better to sleep then. Otherwise he would be attacked by writer's cramp from signing the autograph albums of a host of small boys.

BRADLEY GREATEST RIVAL

Pearce regards Bradley, of England, as his greatest rival. In addition to Bradley, now training under Ernest Barry, former world's champion, is D. Guye, English amateur champion, who Bob thinks is pretty fair and a great stylist. Then there are three London Rowing Club men, West, Stevens and Thompson, the two last-named being aspirants anxious to measure their prowess against the world's greatest; Gentry, of the Ibis Club; Collett, Leander Club entry; Tom Brocklebank, Cambridge stroke, is also entered.

Lastly, Tinne, president of the Oxford University Boat Club, is to enter for the diamonds after one or two competitive outings in smaller races. Pearce is a bosom friend of Dick Southwood, of the Thames Club, and they are out every day, paced by Ted Phelps, world's pro champion. Next week they will try out in the Walton senior sculls, Bob's first race in Britain since 1928.

Bob, full of adventure as ever, will startle sleepy Henley after the regatta revels by an escapade in Jack Beresford's canoe, presented to him by Canadian admirers. With Southwood, Bob will endeavor to set a new record by paddling from Henley to Putney in twelve hours, thereby leaving the famous Steve Fairbairn's figures cold. Fairbairn took twenty-four hours to do the fifty-eight miles.

FAMOUS RACING FIGURE PASSES

"Old Kate" Dies at London—King Aided Aged Woman in Late Years

LONDON, May 28 (AP).—Old Kate is dead.

Passing of this picturesque woman who sold race cards on every British race course for half a century was chronicled prominently today in the London press. Patronized by kings, peers, race horse owners, jockeys and thousands of fans, she became a national character of her time.

Although known to her neighbors as Mrs. McNeil, her real name was a mystery even to herself, but she said she was born in a workhouse eighty-five years ago. She was obliged to quit work two years ago on account of failing health, but a public subscription, to which the King contributed, enabled her to pass her last days comfortably.

The general public first became acquainted with her when she exhibited anxiety for the King during his illness of 1928. He sent a message of thanks to her after he recovered.

Winnipeg Revolver Shot Found Dead

WINNIPEG, May 28 (CP).—Vincent Frank Starr, twenty-two-year-old member of the Winnipeg Revolver Club, left home Tuesday afternoon to go target shooting. Yesterday his body was found in a swampy area at the southeast outskirts of the city—a bullet wound in the head. No revolver was found in the vicinity of the body.

Keen Competition Expected at Track And Field Meeting

Art Chapman to Defend Senior Championship—Intermediate and Junior Boys' Title Open—New Titleholders Will Be Named in Three Girls' Sections—Meet Will Start at 1:30 o'Clock

Big Crowd Expected to Be on Hand

With the eliminations completed, everything is in readiness for the holding of the annual Victoria High School track and field meet this afternoon on the institution's grass-covered pitch, commencing at 1:30 o'clock. It will be a red letter day in the lives of hundreds of high school students, and one of the largest crowds in recent years is expected to be on hand to witness the many events.

In the thick of the field, with the hope of retaining his senior championship, captured last year from a fine array of stars, will be Art Chapman, tall, curly-headed youngster, who learned his early track skill at the Oaklands School. Chapman is well over six feet and is one of the favorites to capture the senior honors. However, he will have to be at his best, as Lynn Patrick, one of the city's most promising athletes, is in fine condition and is considered to have a fine chance to relieve Chapman of his school laurels.

Outside of Chapman, the majority of last year's winners, are no longer students at the school and their titles will be up for competition. With fine weather prevailing, the meet will, no doubt, turn out to be an outstanding success.

LIST OF COMPETITORS

The list of competitors today follows:

BOYS

Senior

100 yards—L. Patrick, Moore, McGregor, Bristowe, Dickson and Addison.

220 yards—L. Patrick, Scott, Addison, Bristowe, Dickson and McGregor.

440 yards—L. Patrick, Bristowe, Moore, McGregor, Harmston, Dickson, Lockwood, Moore and Ewing.

120 yard hurdles—Harmston, L. Patrick, Chapman, Bristowe and Thorpe.

High jump—Chapman, Crawford, Harmston and Dickson.

Broad jump—L. Patrick, Harmston, Bristowe and Chapman.

Intermediate

110 yards—Florence, Timothy, Saperstien, MacDonald, Waters and Halbourne.

220 yards—M. Patrick, Waters, Price, Scott and Florence.

440 yards—Cameron, Rowe, Alexander, Brown-Cave, M. Patrick, Price, Waters and Florence.

High jump—M. Patrick, Landsdale and Waters.

Broad jump—M. Patrick, Landsdale and Waters.

Hurdles—M. Patrick, Price and Florence.

Junior

75 yards—Loudoun, McHaffie, Halkett, Loudoun, Gaiger and Cox.

120 yards—Cox, Halbourne, McHaffie, Cruickshank, McVey and Halkett.

High jump—McHaffie, Brown and Halbourne.

Broad jump—McHaffie, Halbourne and Brown.

Open

880 yards—M. Patrick, Goldsmith, L. Patrick, McGregor, Bristowe, Thorpe, Heathcote, Harmston, Wheeldon and Graham.

One mile—Hendry, Fraser, Gray, Harmston, Lockwood, Addison, Goldsmith, Hodgkinson, Wheeldon, McGillivary, Stenberg and Thorpe.

Pole vault—Addison, Moore, Dickson and Stipe.

Hop-step-and-jump — Harmston, Chapman, Addison and L. Patrick.

Shot put—Crowford, Butterworth, Chapman and Fyke.

Baseball throw—Ishida, Geoghan and Bristowe.

Sack race — Brown, Barlow, Brown-Cave, Cox, Hodgkinson, Warren, McHaffie and McVey.

Interyear relay—Matric, Division 6; first year, Division 14; first year, Division 32.

GRILS

Junior

High jump—D. Beere, B. Hutchison, K. Gaiger.

Sprint—V. Green, B. Hastings, O. Kennedy, A. Farquar, K. Gaiger.

Baseball throw—H. Hastings, A. Clendennan, D. Beere, I. Brockington.

Broad jump—D. Beere, A. Farquar, O. Kennedy, E. Gower.

Sack race—N. Bravender, A. Farquar, I. Brockington, O. Warren, J. Ward, O. Kennedy.

Intermediate

High jump—J. Ward, V. Hannan, J. Finch.

Sprint—P. Brindle, J. Pears, D. Johnson, W. Lyle, B. Robertson, M. Bridge.

Baseball throw—C. Crawford, R. Haynes, G. Hillier, D. Johnson.

Broad jump—J. Wilson, D. Johnson, M. Lyle, G. Hillier.

Hurdles—P. Brindle, J. Pears, R. Haynes, M. Lyle.

Senior

High jump—M. Thompson, M. Coutts, E. Peden.

Sprint—W. Bridge, I. Sharples, M. Thompson, E. Henmie, B. Hickman, L. Auderton.

Baseball throw—E. Peden, J. Way, W. Bridge, M. Wright.

Broad jump—E. Peden, B. Darby, I. Waters, G. Muckle.

Hurdles—G. Muckle, M. Thompson, J. Way, I. Waters.

Local Athlete Honored at University

W. C. "BILL" MEARNS

son of Mr. and Mrs. W. H. Mearns, Uplands Road, who was elected permanent secretary of the 1932 graduation class at Stanford University, California, and president of the El Toro Fraternity, at the election of officers held this week. Bill is well known here as an athlete and for several years starred in track and field meets. At Stanford he also gained a place on the track team.

RAIN INTERFERES WITH O.C. CRICKET

Many Matches Washed Out by Jupiter Pluvius—Bowlers Show Good Form

LONDON, May 28 (CP).—Rain washed out the majority of cricket matches in England today. Closing scores in matches in which progress was made follow:

Middlesex vs. Essex, at Lords — Essex, 135 and 151 (Durston, four wickets for 48 runs; Peebles, five wickets for 64 runs); Middlesex, 139 and 101 for one wicket.

Northamptonshire vs. Sussex, at Northampton—Northants, 231 (Langridge, five wickets for 58 runs); Sussex, 77 runs for no wicket.

Cambridge University vs. Nottinghamshire, at Cambridge—Notts, 196 and 258 for seven wickets (Staples, 56); Cambridge, 152.

Leicestershire vs. Surrey, at Leicester—Leicester, 237; Surrey, 81 runs for nine wickets.

U.S. TAKES LEAD OVER ARGENTINA

Shields and Wood Practically Cinch American Zone Final

DOUBLES MATCH SET FOR TODAY

WASHINGTON, May 28 (AP).—The United States Davis Cup team overran the Argentine tennis team today, capturing both the opening singles matches of the final American zone tie with the loss of but one set.

Frank X. Shields, rangy young New Yorker, started play with a 3-6, 6-2, 6-2, 6-2 victory over Guillermo Robson, twenty - eight - year - old Buenos Aires star.

Sidney B. Wood, Jr., nineteen-year-old New Yorker, completed the day's battle by defeating Ronaldo Boyd, 6-4, 6-1, 6-2.

To assure another United States Davis Cup invasion of Europe, only one more victory is needed in the three remaining matches to be played tomorrow and Saturday.

Almost ideal tennis conditions were provided today as the North and South American zone finals were begun. A gallery estimated at more than one thousand, including dignitaries from the White House and State Department and almost the entire staff of the Argentine Embassy, provided an impartial background that applauded equally the players of both teams.

Percy Williams To Run Special Race Saturday

SEATTLE, May 28 (AP).—The entries of three champion track and field athletes in special events of the northern division championships of the Pacific Coast Conference here on Saturday were announced yesterday by University of Washington officials.

Percy Williams, British Columbia, 1928 Olympic games 100-metre champion, will run a special exhibition race, and Steve Anderson, Seattle hurdler, and Paul Jessup, Seattle discus thrower, will perform in their events.

Cameronian Now 4 to 1 Favorite for Classic Epsom Derby

J. A. Dewar's Brilliant Colt Public Choice to Capture Blue Riband of Turf—Probable Starters and Jockeys Announced

EPSOM DOWNS, Eng., May 28 (CP).—Thirty-one horses are ready to start in the 148th renewal of the Derby on June 3. The 1931 running of the blue riband of the turf, first decided in 1780, should provide one of the finest races in the long roster, for all the best of last season's two-year-olds are fit and ready to start.

J. A. Dewar's good colt Cameronian, by Pharos, out of Una Cameron, rules public favorite at 4 to 1. He won the classic Two Thousand Guineas at Newmarket in April. Subsequent races in which the public have been able to get a line on the other Derby aspirants, however, seem to indicate an open race, and at the moment the Derby situation is pretty complicated.

Cameronian will meet in the Derby a group of horses who were brilliant two-year-olds last season. These include Marshall Field's Jacopo, who was favorite throughout the Winter, but has come under a cloud within the past few weeks, and Dr. Dolittle, another good two-year old of 1930, who trounced Jacopo recently. Then there is the French Goyescas, who finished second to Cameronian in the first classic after getting a poor start.

The Derby is run over the old course of about a mile and a half, half a mile longer than the Two Thousand Guineas. With the jockeys named today, the following are the probable starter, horse, jockey and owner in order:

Abbot's Worthy (Ingham), V. T. Thompson; Apperley (Weston), J. P. Hornung; Armagnac (Perryman), Anthony De Rothschild; Cameronian (Freddy Fox), J. A. Dewar; Carmelus (Lane), Sir Charles Pulley; Cheery Lad (Richardson), T. W. Blenkiron; Coldstream (C. Richards), Lord Glaneley; Dr. Dolittle (H. Beasley), A. F. Basset; Estate Duty (Carslake), Lieut-Col. Walter Guinness; Gallini (Taylor), Sir Edward Hanmer; Goyescas (Elliott), M. Marcel Boussac; Grindleton (Tidey), J. W. Sharples; Jacopo (Childs), Marshall Field; Kaitere (Nolan), B. Davis; Knoloma (Margot), Robert Kahn; Demonition (J. Leach), E. M. Sykes; Lightning Star (Marshall), J. B. Leigh; Link Boy (Steve Donoghue), W. M. G. Singer; Orpen (Jones), Sir John Rutherford; Poker d'As (jockey not named), Comte De Ferrol; Pomme d'Api (Beary), H. H. Aga Khan; Primitif (Pat Donoghue), M. M. Calmann; Reveillon (Jelliss), Sir George Bullough; Rose En Soleil (Turtle), Lord Howard De Walden; Sandwich (A. Wragg), Lord Rosebery; Shell Transport (Dick), W. M. Cazalet; Sir Andrew (P. Beasley), William Woodward; Spanish Main (Sharpe), Sir Charles Hyde; Te Hau (Herbert), B. Davis; Te Ruru (Baldwing), B. Davis; Zanoff (Birett), Z. B. Michalinos.

Tennis Racquet SPECIALS

3 Ormonds, reg. $16.50...$11.00
2 Hard Courts, reg. $14.25 now ...$9.50
5 Regents, reg. $10...$6.95
7 Alphas, reg. $8.50...$6.15

Good Grade English Racquets

Plimley & Ritchie, Ltd.
"Better Sporting Goods"
811 View (Arcade Bldg.) E 2113

Men's
Rayon Silk
POLO SHIRTS
Blue, Green, Sand, White
Ideal for Sports Wear
PRICE & SMITH, LTD.
614 YATES STREET

PLAY A DUNLOP TO WIN

DUNLOP "Maxfli", Recessed or Lattice Patterns in "Spotwick" or "Maxmarking"

SCOTLAND'S BEST
McEWAN'S India Pale Ale
AND
STRONG ALE
A refreshing long drink for Summer weather.
Brewed and bottled in Edinburgh, Scotland, by Wm. McEwan & Co.

By Appointment to His Majesty King George V.

This advt. is not inserted by the Liquor Control Board, or by the Government of British Columbia.

MERCURY SOCKS WEAR WELL
AND ARE VERY SMART
50c, 75c and $1 — Buy yourself a few pairs. They're the goods all right — Nifty as can be.

POLICE WARN YOU!

IT'S just as important to guard against "one-eyed" driving as it is to guard against defective brakes. Your best protection is spare Edison Mazda Auto Lamps. Carry a box of them in your car always.

EDISON Mazda Lamps *for your car*
AL-31
CANADIAN GENERAL ELECTRIC Co

Tillicums to Meet Sons in Ball Fixture

WITH Leo Holden and Lloyd Cann doing the pitching duties for the Tillicums and Sons of Canada, respectively, tonight's Senior Amateur Baseball League fixture at the Royal Athletic Park at 6:15 o'clock is expected to be one of the finest twirling duels of the season. If it is anything like the last one between these two hurlers, then the fans will be in for a real ball game. Holden bested Cann by a 1-0 score in their last meeting.

MRS. JACKSON WILL BATTLE MRS. SEMPLE

Pair Will Clash This Afternoon in Final of Uplands Golf Club Meet

MRS. BOYD, MRS. EVE DEFEATED IN SEMIS

Uncorking some of the finest golf of the tourney, Mrs. E. Jackson advanced to the final of the women's championship of the Uplands Golf Club by scoring a 5-and-4 victory over Mrs. A. M. Boyd yesterday afternoon. Mrs. R. A. Semple provided a mild upset in the other semi-final bracket by ousting Mrs. Cecil Eve, a former champion, after a stiff encounter, which ended on the last carpet, 1 up.

Although Mrs. Boyd fought hard hole after hole, she failed to cope with the brilliant display of golf exploded by Mrs. Jackson, who rounded the turn, holding a four-hole margin, after negotiating the nine holes in 42. Mrs. Jackson continued her fine display on the homeward jaunt and the match ended on the fourteenth green, 5 and 4.

WINS AT LAST HOLE

After reaching the half-way mark all square, Mrs. Semple cut loose with a fine exhibition of golf on the last nine to win out after a great nip-and-tuck affair. Mrs. Semple became dormie two, but lost the seventeenth. However, she gained a half on the final hole and Mrs. Eve passed from the picture as a title contender.

The final will be played this afternoon, starting at 1:50 o'clock, over eighteen holes. With both playing good golf a close struggle is expected.

Mrs. E. Watson became the victim of the tournament's biggest upset when she dropped a close decision to Mrs. Dakers in the semi-finals of the first flight, 1 up. Mrs. A. H. Tanner will oppose Mrs. Dakers in the final by her one-up victory over Mrs. James Ellis in the other bracket. Mrs. C. W. Geiger captured the second-flight honors by defeating Mrs. H. B. Combe in the final, 2 and 1.

Results and today's draw follow:

Championship Flight

Mrs. E. Jackson defeated Mrs. A. M. Boyd 5 and 4.

Mrs. R. A. Semple defeated Mrs. C. H. Eve 1 up.

First Flight

Mrs. E. Dakers defeated Mrs. E. Watson 1 up.

Mrs. A. H. Tanner defeated Mrs. James Ellis 1 up.

Second Flight

Mrs. C. W. Geiger defeated Mrs. H. B. Combe 2 and 1.

Championship Flight

1:50—Mrs. Jackson vs. Mrs. Semple.

First Flight

1:45—Mrs. Dakers vs. Mrs. Tanner.

BASEBALL STANDINGS

AMERICAN LEAGUE

	W.	L.	Pct.
Philadelphia	26	8	.765
Washington	23	14	.622
New York	20	15	.571
Cleveland	18	20	.474
Chicago	17	20	.459
Detroit	18	24	.429
St. Louis	12	22	.353
Boston	12	23	.343

NATIONAL LEAGUE

	W.	L.	Pct.
New York	22	10	.688
St. Louis	19	10	.655
Boston	18	15	.545
Chicago	17	15	.531
Pittsburgh	17	18	.486
Philadelphia	16	18	.471
Brooklyn	15	20	.429
Cincinnati	8	26	.235

COAST LEAGUE

	W	L.	Pct.
Hollywood	28	21	.571
Portland	27	22	.551
Los Angeles	26	23	.531
San Francisco	24	24	.500
Missions	25	25	.500
Sacramento	23	26	.469
Oakland	21	25	.457
Seattle	21	27	.438

INTERNATIONAL LEAGUE

	W.	L.	Pct.
Newark	22	16	.579
Montreal	22	16	.579
Rochester	19	16	.543
Baltimore	21	20	.512
Buffalo	19	21	.475
Toronto	18	21	.462
Jersey City	20	27	.426
Reading	14	23	.378

More than 600 sons of British seamen who served during the Great War have been assisted to emigrate from Great Britain to New Zealand, where they are trained for farming in accordance with a plan started by New Zealand sheepmen.

Prince Practices on Ship

THE Prince of Wales kept at golf practice on the sports deck of R.M.S.P. Arlanza during the homeward voyage from South America, under the watchful eye of Jose Jurado, the Argentine champion, who was on his way to England to compete for the open championship. Photo shows Prince of Wales on the deck of the liner.—London News.

RACING

(By General News Bureau, Chicago)

WASHINGTON PARK, May 28.—Results of horse racing here, today, follow:

First race—Five furlongs:
Fluent (De Premi) ....$14.00 $ 6.00 $ 4.00
Cousin Judy (James) 4.00 3.00
Verda (Cunningham) 8.00
Time, 1:02. Also ran: Chanson Bell, Green Leaf, Bobs Luck, Dixiana, Lady Noyes, Pearl Grace, Stella F. Scratched: Miss Mary Lou, Black Jewel, Elizabeth W., Annette B., Juxtaposition, Lavender Lady, Miss Tulsa, Yes, Juicy Bit, Sabina H.

Second race—Six furlongs:
Calf Roper (Dyer)....$32.00 $14.00 $ 8.00
Nifty (West) 4.00 3.00
Lahor (Dickey) 5.00
Time, 1:13 3-5. Also ran: Piddler, Hand to Hand, Isauseen, Broad Meadows, Hot Shot. Scratched: Crazy Cook.

Third race—Five furlongs:
Easter Time (Pool)....$ 2.40 $ 2.10 $ 2.10
The Whiz (Finnerty)... ... 4.00 4.00
Lolo (Allen) 3.00
Time, 1:00 4-5. Also ran: Su Su, By Wire, Paris Bound, Prince Trafalgar. Scratched: French Honey.

Fourth race—One mile:
Joey Bibb (Garner)....$ 5.20 $ 3.20 $ 2.80
Outburst (Meade) 8.00 5.00
Lady Dean (Pool)..... ... ... 3.40
Time, 1:39 3-5. Also ran: Princess Peggy, Waldeloon, Flying Cherokee, Chene, Empire. Scratched: Ben Blair, Reverberate.

Fifth race—Mile and seventy yards:
Knight Commander (Chiavetti) .....$ 8.00 $ 2.60 $ 2.80
Portmanteau (Cimerak) ... 5.00 3.40
Fair Rosalind (Rose)... ... ... 4.00
Time, 1:44 3-5. Also ran: Port Harlem, Dark Entry, Herrick, Gold Rush, Typhoon, Tonsy Jo, Zida, Celtic Prince. Scratched: Cesare, River Forest, Moderation, Fort Dearborn, Dark Sea, Quivar.

Sixth race—Mile and one-eighth:
Grey Gull (Smith)....$10.00 $ 5.00 $ 2.40
Master Ace (C'ngham), ... 3.60 2.80
Mad Hour (L. C'ngham) 2.00
Time, 1:55 2-5. Also ran: Bowan, Sea Rocket, Peter Peter, Vandal, Searington, Tiger Flowers, Mad Play, Hal Riley, Japtac. Scratched: Sweet Mandy, Silver Scepter, Dorothy Mac, Homewood, Ted Healy, Nazdar, Leah Jane, Princess Edith.

Seventh race—Mile and one-eighth:
Royal Charge (Jones)...$ 5.20 $ 3.20 $ 2.60
Play Ball (Hanford)... ... 4.00 3.00
Blanc Seing (Meade)... ... ... 2.40
Time, 1:54 4-5. Also ran: Junior C., Murmuring Pines, Arcadian Flag, Potfull, Lillian T., Jeff O'Neill, Bunch of Lilies, Lemnos. Scratched: Honeyfish, Mother's Choice, Hem, George McCrann, Jack Hosen, Cuddle, Devon, Syrell, Cowheel.

OVERNIGHT ENTRIES

First race—Five furlongs: two-year-olds:
Minton 108
Kuvera 113
Lady Betts 110
Sweep Mar 110
Coletown 110
Anthony Wayne 110
Call to Arms 113
Dad Meiners 110
Prince Herbert 110
Delven 108
Lapidary 110
Mellilw 110
Golden Title 110
Night Vintage 110
Prince Reno 113
Glynhurst 110
Pirogue 112
Bourbonite 110
Fair Billows 110
Hasty Polly 110

Second race—Six furlongs: three years and up:
Lucky Carter 110
High Pockets 110
Jamoes 110
Phantasime 108
Truxton 110
Eighty Twenty 110
Lady Gibson 110
Merlory Nell 105
Silver Lake 110
Kilair 110
Bibi 110
Terrible Turk 110
Bell of Scotland 105
Dark Dawn 110
Stokesia 105
Major Lanshier 110
Rain Cloud 115
Kings Navy 110
Sun Bun 105
Gulliver 110

Third race — Mile and seventy yards: three years and up:
Bob Rogers 115
Rape Fire 112
Hornpipe 112
Cherry May 100
Queens Pal 112
Kalin 112
Emulator 112
Rolling Sea 107
Cleret 100
Mechste 112
ShoestrING 117
Playfellows Dream 107
Chum 115
Dark Ayr 112
St. Jim 112
Ladrone 112
Hilee 114
Reverreebrate 100
Fort Dearborn 112

Fourth race—Six furlongs: three years and up:
Betty Derr 108
Cayuga 114
Satin Spar 116
Don Leon 108
Brown Wisdom 114

Fifth race—Mile and seventy yards: three years and up:
J. A. Will 112
Coady 112
Bids a Wee 107
Betty Beau 107
Durva 100
Blue Cloud 115
Showdown 112
Tea Green 105
Thistle Billie 100
Instalment 112
Dock Light 112
Jennifer 107
Chicago Girl 100
Wire Susan 100
Low Gear 112
Miss Bess 107
Spud 105
Clever Club 107
Mucker 112

Moderation 112

Sixth race—One mile; three years and up:
Kanashaw 105
Royal Raffin 113
Kadiak 112
Vermicelite 108
Thistle Fyrn 110

Seventh race—Mile and one-quarter; three years and up:
Nazdar 107
Dick Porter 107
Lucay 107
Miss Maryland 102
The Southerner 112
Faddy 107
Cubido 107
Graydale 112
Brookale 102
Brown Flash 112
Corel Beach 112
Lady Blenville 102
Corinne D. 102
Devon 107
Bunch of Lilies 102

Weather clear; track fast.

"Y" AQUATIC STARS NAMED

Local Swimmers to Compete Against Royal City Tomorrow Are Chosen

Complete plans for the New Westminster-Victoria Y. M. C. A. swimming gala to be held at the Crystal Garden tomorrow evening, were announced yesterday by local officials. With a strong deputation of aquatic stars coming from the Royal City, many close finishes are expected before the various winners are declared.

The complete entry list for Victoria follows:

WOMEN

Fifty yards, freestyle—Mary McRae, Madge Carter, Kewple Unsworth and Lillian Young.

Fifty yards backstroke—Molly Unsworth, Marg Nelson and M. Pinder.

Fifty yards breaststroke — Pat Copeland, May Peden and Winnifred Naven.

Eighty yards medley—Pat Copeland, May Peden and Molly Unsworth.

Plunge—Madge Carter and Nancy Hepburn.

Relay race—Pat Copeland, Mary McRae, Ruby Davidson and Kewple Unsworth.

MEN

Fifty yards freestyle—Dick Healy, Lew Rush and Chris McRae.

100 yards freestyle—Dick Healy, A. Young and G. Hall.

Fifty yards breaststroke—Percy Riddle, Art Stott and Rod McMillan.

Fifty yards backstroke—Chuck Sharp and Bob Smirl.

Diving—Art Stott, Alan Stewart and Ken Billingsley.

Eighty yards medley—Ed Roskelly, Art Stott, Percy Riddle and R. McMillan.

Relay — Ken Darbyshire, Dick Healy, Chris McRae and Jack Rawlins.

VICTORIA Y.M.C.A. RACE

For Native Sons Trophy—Bill Mair, Allan Baker, Jack Rawlins and Chuck Sharp.

For junior championship, competitors under fifteenth birthday—Jack Mutton, Bill Naysmith, Bob Mair, Dave Naysmith and Bill Van-Druten.

For prep championship, under twelfth birthday—Mack Scott, Dick Williams, Tony Grimston and Edward Blenkinsop.

For girls' championship—Elsie Merriman, Ev. Baxter, Helen Unsworth, Phyllis Newton, Beatrice Hollins and Jean Wilson.

SOFTBALL RESULTS

Results of softball games played in the City and Westholme Leagues last night, follow:

CITY

City Hall, 36; City Employees, 7.
Firemen, 30; Canadian Scottish 4.

SERVICE CLUBS

Gyros, 10; Rotary, 8 (ten innings).

WESTHOLME

Jokers, 5; Times, 4.
Todd's, 20; Colwood Wood, 5.
Astecs, 15, Moose, 8.

Thomas and William Hamer recently celebrated their golden weddings on the same day at Rochdale, England. The double event brought the number of golden weddings celebrated by the Hamer family up to five, the twins' mother and father and two sisters having completed over fifty years of married life. William was married at the Primitive Methodist Church in Manchester, and on the same day Thomas was a bridegroom in the Wesleyan Chapel in the same city. The combined ages of the two couples Hamer is more than 300 years.

Prince of Wales As General Wins; As Admiral Loses

CAMBERLEY HEATH, England, May 28 (AP).—His Majesty's Army and Navy met in a golf match today and the Army came out ahead. The Prince of Wales played two rounds as a general and one as an admiral. As an admiral he lost to a general by 5 and 4. Then, playing as a general with another general as his partner, he beat a couple of admirals by the same score.

KITTENS TO PLAY PICKED SQUAD HERE

Flashy Tacoma Nine to Appear at Athletic Park Tomorrow at 2:30

VICTORIA WILL HAVE STRONG TEAM

ACOMA Kittens, leaders of the Northwest Baseball League, will make their season's debut here when they appear against an all-star nine of the senior league at the Royal Athletic Park tomorrow afternoon, at 2:30 o'clock. Only one game will be played. Tomorrow's visit here will mark the third year that the flashy Tacoma ball-tossers have performed here. V. Duckwitz, manager, wired to say that he is bringing over his original squad and looks for a win over the local nine.

Victoria will field an exceptionally strong nine in hopes of holding the fast-stepping visitors in check.

The Kittens' line-up, as received here yesterday: follows: Tallefson, 1b.; Bailey, c.f.; McWilliams, 3b.; Lyphart, 2b.; Duckwitz, s.s.; Bittrier, r.f.; Pavalka, l.f.; Mays, c.; Delano, Isikite and Antush, pitchers.

FISHING BULLETIN

Trout: Good catches on fly at North Arm, Marble Bay and Goat Island, all on Cowichan Lake, near Riverside on Cowichan River; on the Little Qualicum between the falls and mouth, weights up to three and one-half pounds. Cinnamon and teel and green flies; at Taylor Arm on Sproat Lake and above Forbes on Campbell River. Species: Cutthroat, Rainbow, Lake Trout and Dolly Varden. Methods: Fly and trolling from bank or boat or wading.

Salmon: Springs now beginning to run in Brentwood, also at Qualicum and Comox. Methods: Trolling, also occasionally fly.

Sea Trout: Good sport off mouth of Big Qualicum River (Jock Scott), weights up to two pounds; also off Cowichan and Oyster Rivers and in Sooke Harbor. Methods: Fly or light troll or spinner.

Grilse: Young Springs now running well in Brentwood Bay. Method: Trolling with very light tackle, and occasionally fly.

Steelhead: Close season on East Coast waters, but open on West Coast. Good fishing now in Stamp River. Weights seven to ten pounds. Methods: Fly, wading.

Sea Bass: Good sport off Victoria breakwater; larger fish from boats farther out. Methods: Halibut skin, small silver spinner or minnows.

SAANICH WINS CRICKET TILT

Defeat Brentwood College by Seven Runs in Exciting Midweek Fixture

Saanich won an exciting game from Brentwood College in the only midweek cricket match played Wednesday by 7 runs. Saanich, batting first, piled up 67, and the best Brentwood could do was to make 60. The last three of the losers' wickets were taken for no runs. Hincks batted strongly for the College, having the misfortune to hit his wicket at a critical time after making 35 runs. George Wilkinson bowled in his usual deadly form, taking six wickets for 22 runs for the winners. Scores:

Saanich

Phillips, c Archibald, b Hincks	13
N. Wilkinson, b Hincks	10
Wilson, lbw, b Thorne	8
H. Peberdy, b Hincks	6
G. Wilkinson, run out	4
Shaw, b Hincks	2
Scaife, not out	14
Vickery, b Hincks	0
Humphries, b Hincks	0
Stonier, b Hincks	5
Austin, b Thorne	1
Extras	4
Total	67

Brentwood College

Thorne, b Shaw	4
Privett, lbw, b Wilkinson	0
Hincks, ht. wkt, b Peberdy	35
Sharland, b G. Wilkinson	3
Round, b G. Wilkinson	3
Driscoll, b G. Wilkinson	1
Angus, run out	9
Cooper, not out	1
McNeil, b Peberdy	0
Archibald, b G. Wilkinson	0
Cameron, b G. Wilkinson	0
Extras	4
Total	60

Bowling Analysis

Saanich—	O.	W.	R.
Thorne	12.2	2	29
Hincks	13	7	34
Brentwood—	O.	W.	R.
G. Wilkinson	9.6	6	22
Shaw	7	1	23
Peberdy	2	2	11

A $13,750,000 bridge across the Firth of Forth, in Scotland, is proposed.

RAY FREESBY TO TAKE ON CALIFORNIAN

Oregon Youth Will Face Californian in Main Wrestling Event Tomorrow

ROCKY BROOKS WILL OPPOSE TINY MARTIN

Ray Freesby, twenty-two-year-old former university student, who made such a wonderful showing against the veteran Bob Kruse, Portland, in last week's main wrestling exhibition event, will make his second appearance here tomorrow evening when he steps through the ropes in the main event to tackle Gus Westernberg, of Portland, at the Tillicum gymnasium at 8:45 o'clock. Westernberg will be making his initial showing before local fans. In the semi-windup Sammy Vangler, Portland, will clash with Robin Reid, Portland; while Rocky Brooks, Victoria, will meet Tiny Martin, Olympia, in the curtain-raiser.

Although he dropped the decision to the powerful Portlander last week, Freesby left a good impression with the spectators, as he had Kruse in trouble many times. Freesby is fast, powerfully built, and clamps his holds on his opponents with lightning speed. In Westernberg, according to advance information, Freesby will be meeting one of the finest grapplers on the Coast.

Both the preliminaries are expected to be fast bouts with plenty of action from start to finish. Brooks' opponent is known as the Olympic Giant, as he tips the scales at 250 pounds.

DIAMONDS CARRIED BY PLANE

The South African Government has just awarded to Lieutenant-Commander Olen Kidson a contract for the air transport of diamonds between Alexander Bay and Capetown. Kidson will receive $4,800 a year. He recently flew from England to Capetown in six days, and has been engaged in a plan for the extension of air services in South Africa.

Kent's
SPECIAL

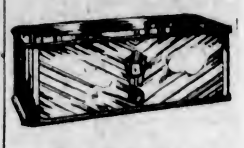

$49.50
ROGERS ELECTRIC
$5 CASH $4 MONTH
Now is the time to get a real bargain in a good electric radio.
SEE
KENT'S
641 Yates St. E 6013

FOUR LOSE SWEEP WINNINGS

Losing a ticket in the recent Free State hospital sweep cost Patrick Farfell, Patrick McClusket, T. J. Cunningham and J. Burns, of the North of Ireland, just $5,900. They had bought the ticket "Waiting," but when it fell into the hands of an outsider the Hospitals Trust of Dublin, in charge of the sweepstakes, awarded the money to Sam Burns, of Corbally.

SPECIALIZED SERVICE
BRAKES RELINED and ADJUSTED TESTED FREE
BOULTBEE, LTD.
Yates at Cook
E 8433

New **STRAWS**

... in all the smart new styles

Nothing so beautifully cool, and nothing smarter than a well-chosen straw hat. See our selection of Milans, Leghorns, Panamas, Boaters, Etc. Straws are priced from

$1.50 UP

Shop Saturday Nights. We're Open Until 9 o'Clock.

W. & J. WILSON
Men's and Boys' Clothes
Established 1862
1217 Government Street G 5612

DAVE FYVIE
Has always considered quality rather than price should be the keynote to clothes economy. Longer wear and better appearance.
PRICES FROM **$55.00**
FYVIE BROS.
817 Govt. St. "The Tailors" Phone E 1622

Look for this label

GILBEY'S London DRY GIN

When you are buying Gin, see that this label is on the bottle. It is a guarantee that the contents are real London Gin, distilled in London, England, from the very finest materials. Avoid disappointment by always asking for

GILBEY'S
LONDON DRY
GIN

Distilled, bottled and guaranteed by
W. & A. GILBEY
LONDON, EDINBURGH, DUBLIN
MADRID, COGNAC, OPORTO, ETC.
"The Gin with a world-wide reputation for absolute purity."

This advertisement is not published or displayed by the Liquor Control Board or by the Government of British Columbia.

At the Playhouses

COLUMBIA THEATRE Hoot Gibson, whose thrilling Universal western picture, "Trigger Tricks," is now at the Columbia Theatre, wandered all over the West as a cowboy before getting down to a career as a motion-picture star. He worked on ranches in Wyoming, Montana, Colorado, Idaho and other states, acquiring widespread fame for his riding ability.

CAPITOL THEATRE The thrill picture of the year opened yesterday at the Capitol Theatre. It is "The Bat Whispers," Roland West's production for United Artists, featuring that dynamic young actor, Chester Morris. When "the bat" whispers!—the audience sat spellbound. Morris, who skyrocketed to screen fame in "Alibi," and increased his following in "The Divorcee" and "The Big House," gives the most startling performance of his career.

DOMINION THEATRE One doesn't associate a grand opera star with comedy exactly, yet Lawrence Tibbett gave Charlie Chaplin, king of comedians, one of the biggest laughs of his life.

It occurred during filming of "The Prodigal," Tibbett's new picture which is now showing at the Dominion Theatre.

COLISEUM THEATRE In the Elstree production, "The Middle Watch," the side-splitting farcical situations develop after an admiral makes his way into a room occupied by an attractive young lady in pyjamas. Jacqueline Logan plays the leading woman in this picture, which is now showing at the Coliseum Theatre.

PLAYHOUSE THEATRE "Thru Different Eyes," all-talking Fox Movietone murder trial mystery, was received with applause by a capacity audience at the Playhouse Theatre last night.

Individual successes are scored by Mary Duncan, Edmund Lowe and Warner Baxter, co-featured in the leading parts.

AMUSEMENTS

On the Screen

Capitol — Chester Morris in "The Bat Whispers."

Coliseum — "The Middle Watch," starring Owen Nares.

Columbia — Hoot Gibson in "Trigger Tricks."

Dominion — "The Prodigal," featuring Laurence Tibbett.

Playhouse—Warner Baxter in "Thru Different Eyes."

CAPITOL
NOW PLAYING
MARY ROBERTS RINEHART'S
Famous Stage Play
"The Bat Whispers"
Starring
CHESTER MORRIS
The Great Star of "Alibi"
Laughs! Chills! Thrills!
Added Sound Attractions
Charlie Murray and George Sidney
In the Comedy Special
"Hot and Bothered"
Capitol Sound News
Æsop's Fables
Bargain Matinee Daily at 12 Noon
Adults, 30c; Children, 10c
Matinee, 25c; Evening, 30c

WARNER BAXTER
Edmund Lowe, Mary Duncan, in
"Thru Different Eyes"
The Strangest Trial Ever Heard
Mats. 25c; Night, 25c-35c; Kiddies, 10c
Coming Next Week
"MR. LEMON OF ORANGE"
Victoria's Independent Theatre
PLAYHOUSE

LAST TIMES TODAY
Oceans of Fun in This Great British Production
The Middle Watch
Starring
OWEN NARES
A Swift Moving Comedy With Side-Splitting Fun
ADDED ATTRACTIONS
COMEDY CARTOON
FOX NEWS
TIMES AND PRICES
1 to 5 (Feature 3 and 5) 25c
7 to 11 (Feature 7 and 9:15)...50c and 35c
Children, at All Times 10c
Reserved Loges (Empire 9321) 65c
COLISEUM

Dominion
LAST TIMES TODAY
Laurence Tibbett
In
"The Prodigal"
With
ESTER RALSTON
You must hear Tibbett sing—and you'll howl at his hobo pals, played by Roland Young and Cliff Edwards.
Comedy
"A FOWL AFFAIR"
News and Pictorial
COMING TOMORROW
"Skippy"
A Special Matinee Will Be Given Tomorrow at 10 o'Clock for Children and Adults

Tonight Cash Prizes
He's Here Again With a Bunch of New Stunts
HOOT GIBSON
in
'Trigger Tricks'
A Western Picture Full of Action
Also RIN-TIN-TIN in
"THE LONE DEFENDER"
COMEDY
COLUMBIA

COLISEUM
THURSDAY, FRIDAY, JUNE 4 and 5
Special Stage Attraction
First Appearance Here of the
Lyric Players
Who Will Present
"Mr. Pim Passes By"
The Famous Whimsical Comedy by A. A. Milne
Produced by Mrs. L. R. Leslie
Reserved Seats, 75c Unreserved, 50c-35c
Reservations by Phone E 9321 or at the Theatre

GANGSTER LIFE SEEN IN PLAYHOUSE COMEDY

El Brendel and Fifi Dorsay will be co-starred together for the first time in the Fox farce, "Mr. Lemon of Orange," which will be shown at the Playhouse Theatre next week. It is a story with a gangster background, with Brendel innocently getting right in the middle of a battle between rival rum runners. John G. Blystone directed.

DEFICIT MOUNTS OVER A BILLION

Expenditures Likely to Bring Total Well Over That Amount

WASHINGTON, May 28 (AP).—The Treasury deficit reached $1,000,792,430 on May 26.

Today's statement of the Treasury condition showed the billion dollar mark was passed when expenditures for the fiscal yaer since last July 1 mounted to $3,793,364,329, and revenue from all sources aggregated only only $2,792,571,898.

The deficit, however, will be reduced when income tax collections from the second quarter's payments in 1930 income are received June 15. At that time the Government also will receive installments on war debts owed this country.

War payments should total around $70,000,000. Between $250,000,000 and $300,000,000 income tax might bring the deficit down to between $700,000,000 and $800,000,000 at the end of the fiscal year.

If, however, expenditures in the meantime bring the total to the figure set by President Hoover for the fiscal year, $4,300,000,000—the deficit is likely to mount well above a billion dollars.

What Today Means

"GEMINI"

If May 29 is your birthday, the best hours for you on this date are from 11:10 a.m. to 1:15 p.m., and from 3:30 p.m. to 7 p.m. The danger hours from 8:30 a.m. to 10:30 a.m. and from 9 p.m. to 11 p.m.

May 29 denotes, astrologically, sudden changes of plans, brought about by circumstances over which you have no control. There will be little real work accomplished in the evening, conditions are "set fair" and favor social activities and entertainments.

Children born on this May 29 will be highly strung, and should not be judged by general standards. They will be different, and require different treatment. They will prove to be abler students of nature, than of books. Their dispositions will be emotional, passionate and sincere.

Born on May 29, you will have by no means a prosaic life. It will be full of "ups and downs," and eventful, and not till you have attained years of discretion will it be successful. You were created with a spirit of adventure, and if circumstances have permitted you to follow your inclinations, you will have traveled much and seen much. Although easily adaptable to environment, you are never content to remain in one place or stick at one occupation for any length of time. You always seek change of scenery, other associates and new enterprise. No "beaten track" ever satisfies.

Gifted with a keen intellect and very susceptible to impressions, your varied experience will fit you for work—when and where you settle—and you will have a better equipment than those who have never strayed from home. You will bring to bear "on your job" originality, and you will bend a business to your will, rather than allow a business to bend you to its will. Herein will lie your success.

Those born on May 29 should not marry until the "wanderlust" is out of their system, as only discord can result if they feel themselves committed to obligations under which they will chafe.

The Daily Cross-Word Puzzle

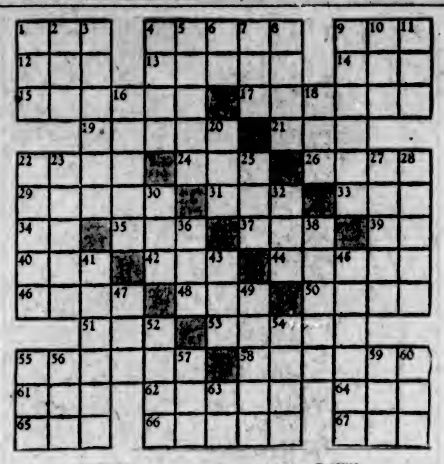

ACROSS

1. Tavern.
4. Imperfection.
9. Soggy mass.
12. In addition.
13. To test.
14. Age.
15. Places.
17. To creep.
19. Gibbets.
21. To wander.
22. Colloquial: light.
24. Shoe leather.
26. To outdo.
29. Colloquial: lashes.
31. To yield profit.
33. Pronoun.
34. In response to.
35. To name.
37. By birth.
39. Part of "to be."
40. Spanish hero.
42. To issue suddenly.
44. Abrupt slope.
46. Poetic: sufficient.
48. Am. Indian memorial post.
50. Italian resort.
51. To receive.
53. To step.
55. Asiatic city.
58. Famous Hun.
61. Resentment.
62. Clown.
64. Small dram.
65. Deposit.
66. Cogs.
67. Turn right.

DOWN

1. Pronoun.
2. Negative.
3. Pertaining to the intellect.
4. To grow dim.
5. Something of value.
6. Pronoun.
7. Retardation.
8. Ancient city.
9. Kind of porcelain.
10. Mineral.
11. Companion.
16. Equipped.
18. To surround.
20. Vital fluid.
22. Frozen.
23. A language.
25. Dish.
27. Wing cover.
28. Relative speed.
30. To dine.
32. Affirmative.
36. Crate.
38. Spirit.
41. Persistent.
43. Small portion.
45. Abetting.
47. Joined.
49. Distinguishing feature.
52. Feeling.
54. To engrave.
56. Napkin.
56. Land measure.
57. Female rabbit.
59. Position.
60. Simian.
63. Pronoun.

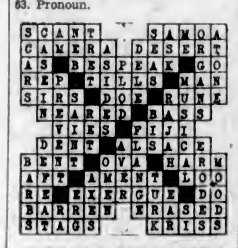

ANSWER TO YESTERDAY'S PUZZLE

PIGGLY WIGGLY

FOOD FACTS! Much has been said about Lower Living Costs, Price Declines, etc., and we believe some comparisons on Food Costs will prove interesting to our customers. Below we are reproducing some items which appeared in our ads of two years ago, together with TODAY'S ADVERTISED PRICES on these items. These comparisons will show that Manufacturers and Producers have kept pace with the downward trend of living costs—and that these lower costs have been passed on to you by PIGGLY WIGGLY.

AT PIGGLY WIGGLY YOU RECEIVE THE BENEFIT OF LOWER COSTS IMMEDIATELY NOT WEEKS OR MONTHS LATER

	1929 Prices	Today's Prices
BUTTER, 3 lbs.	$1.25	$ .79
POTATOES—Local, 25 lbs.	.65	.25
COFFEE—Nabob, lb.	.55	.44
TEA—Nabob, lb.	.55	.44
CHEESE—Mild Canadian, lb.	.33	.19
LARD—Shamrock, carton, lb.	.18	.11½
BACON—Best Quality, slic., lb.	.52	.39
BREAD—16-oz. loaf, each	.09	.05
FLOUR—Five Roses, 24 lbs.	1.20	.77
FLOUR—Wild Rose, 7 lbs.	.33	.27
WHEAT GRANULES, 4 lbs.	.25	.15
ROLLED OATS—Quaker, lg.	.25	.18
PEAS—Aylmer Choice, 4's, tin	.14	.09
PINEAPPLE—Sliced, 2's, tin	.10	.07½
PLUMS—Aylmer, squat 2's, tin	.12½	.08
KETCHUP—Heinz, large bot.	.27	.20
RICE—Fancy Head, 2 lbs.	.25	.15
BEANS—Small White, 3 lbs.	.25	.15
SALMON—Fancy Pink, 3 tall	.42	.27
MAYONNAISE—G.M., 16-oz.	.55	.43
PICKLES—F.V., qt. sealer	.45	.39
AVERAGE SAVING, 30%	$9.05½	$6.32

These Prices Effective
FRIDAY SATURDAY and MONDAY

FLOUR, 5 Roses 24-Lb. Bag - 77c
Wild Rose 7-Lb. 27c
COFFEE, Nabob 1-Lb. Tin - - 44c
TEA, Nabob 44c Lb., 3 Lbs. $1.30
RICE Fancy Carolina Head **2 Lbs. - - - - 15c**
Beans White **Lb. 5c**
Wheat Granules, 4 Lbs. - 15c
CHEESE Mild Canadian **Lb. - - 19c**
LARD, Shamrock, Lb. 11½c
BACON Best Quality Sliced **Lb. 39c**
Rolled Oats Quaker—pkt. **18c**
PEAS Aylmer, Sieve 4—Tin **- - - 9c**
Salmon Cloverleaf Fancy Pink **3** Tall Tins **27c**
KETCHUP Heinz—lg. bot. **20c**
Mayonnaise Best Foods 16-oz. **43c**
PICKLES Fraser Valley—Qt. **39c**
PLUMS Aylmer, T's. squat—Tin **3c**
PEARS Aylmer Choice, 2's—Tin **17c**

AYLMER BONELESS CHICKEN Tin, 33¢ 3 Tins 95¢
CALIFORNIA 60-70 **Prunes, 2 Lbs. 16c**
BUTTER SUNSET GOLD 29c Lb. 2 Lbs. 84c; PIGGLY WIGGLY 27c Lb. 3 Lbs. 79c
HALL'S CHICKEN BROTH 2 Tins 15¢
BREAD, 5c 15-oz. Loaf
CRAFT HAM-N-AISE A delicious blend of Ham, Mayonnaise and Relish. Jar..... 26c
REGAL SHAKER **SALT, 3 Cartons - - 25c** Limit 3
Pearl PEARL WHITE **SOAP, 3c**
Fruits and Vegetables
Good White Potatoes, good cookers, 25-lb. bags.....25c
Tomatoes—Hothouse, per lb.....15c
Finest quality .....2 lbs. 29c
Valencia Oranges, full of juice .....2 doz. 99c
Yellow Newtown Apples, finest quality cookers....5 lbs. 23c
Bunch Carrots, large bunches.....3 for 15c
Cantaloupes, finest quality, ripe.....2 for 23c
CAMP ORDERS
Packed and Delivered to Dock or R.R. Station at No Extra Charge

That Body of Yours

By James W. Barton, M.D.

GAS FORMATION ONE CAUSE OF SLEEPLESSNESS

Although health writers talk about food more than almost anything else, there is nothing more important to the human body than sleep.

Nature makes all young animals sleep practically all the time, and so babies keep awake just long enough to get their food.

Growing boys and girls also should sleep ten and eleven hours every night, a young man and woman nine hours, and middle-age men and women seven and eight hours. Nothing will undermine the system like lack of sleep, because during sleep all the wastes, all the poisons manufactured in the body during the day are swept away by the circulation of the blood. If insufficient sleep is taken then some of the wastes or poisons are not removed from the system and the day is started with this material in the blood. This is the reason that you feel so tired after any loss of sleep; you have these wastes from the day before in your system and you are tired before you start the day's work.

But perhaps you have difficulty getting off to sleep, or you are so restless throughout the night that you do not get proper rest. Of course, if you have worries, or are planning things after you go to bed, it is hard to get to sleep, but where this is not the case you should try to locate the cause of your sleeplessness.

And in most cases can be traced to the stomach and intestines, or liver, that is to the digestive system.

Now, this does not mean that there need be any serious trouble, because, as a matter of fact, it is just gas formation, or flatulency as it is called, that is most often to blame for sleeplessness. And this gas formation is due either to the inactivity of the body, which slows up the circulation, or to over-activity of the mind, which interferes with the impulses which the brain should send down to the stomach and intestine to move their contents downward.

Some folks get up out of bed and bend and twist in order to move this gas up or down, and so out of the body.

Others take this exercise before going to bed. For invalids or others who cannot or do not wish to take exercise a hot drink of some kind—water or milk—is effective.

A hot water bag to the stomach is another method frequently used.

Greece is buying more bombing planes.

ATLANTIC BROADCAST TO BE HEARD TONIGHT

Two rare treats in the nature of distinguished voices from across the Atlantic will be offered during the General Motors "Canada on Parade" programme, to be released by CFCT, Victoria, at 9 o'clock tonight. Lady Margot Asquith will be heard in a brief message to Canadians, and will be followed by Andre Gaudin, popular baritone of the Paris Opera Company, singing several well-known French selections.

The 1931 Aeronautical and Industrial Exposition in Mexico City, Mexico, was well attended.

1¢ SALE
"TEN SECOND" MIXER

WORTH 35¢

Only a few more left

for 1¢ with the purchase of any size can of

THIS TODDY "TEN-SECOND" MIXER is made of heavy clear glass; accurately graduated for measuring liquids or solids (capacity, 2 cups); top of hard temper aluminum, satin finish; dasher and rod of bright cold rolled steel, cadmium plated to prevent rusting; hardwood handle beautifully lacquered in green—*accurate, strong, durable.*

The handiest utensil you have ever had in your kitchen! Countless everyday uses: makes TODDY even smoother, creamier and tastier than ever; makes hot TODDY quicker than an electric mixer; beats eggs; whips cream; mixes all liquids quicker, better, more thoroughly than any other method. An accurate kitchen measuring glass. Hurry to your dealer's before his supply is gone and purchase a can of TODDY (any size) and, for *one cent more,* he will give you one of these handsome 35c TODDY "Ten-Second" Mixers—as long as they last (only one to a family).

Wholesale Representatives for B.C.: SAMUEL H. GILPIN & CO., LTD., VANCOUVER, B.C.

TODDY is the delicious chocolate flavored food-drink that contains an abundance of healthful barley malt extract, nutritious cocoa, fresh milk (freed from butter fat) and pure cane sugar.

MOTHERS: *Toddy nearly doubles the food value of milk*

The Census of Canada 1931

In the opening weeks of June every family and every home in Canada will be visited by a representative of the Government for the great national purpose of taking the seventh census of Canada.

The census is really a stocktaking. That is, it provides the information to enable the Government and others interested in the development of the country to formulate progressive policies for the happiness, comfort and prosperity of our people.

All the information supplied is strictly confidential, and the officers of the Government are subject to severe penalty if they disclose any of the information which is given to them by residents in the country, to any other than the Government.

Furthermore, it has nothing whatever to do with taxation, or military service, or compulsory school attendance, or immigration, or any such matter; and the Government itself cannot use it except for statistical totals.

The Government representative will put the same questions to all, and it is your duty as a resident of this country to answer promptly and truthfully. The Government is very anxious to avoid forcing anyone to answer these questions, but it is empowered to do so in the few cases where individuals may refuse.

Issued by
HON. H. H. STEVENS, Minister
DEPARTMENT OF TRADE AND COMMERCE—OTTAWA

Vancouver Island News

BIG CROWD SEES TOFINO SPORTS

West Coast Village Celebrates Empire Day—Ideal Weather Favors Celebration

TOFINO, May 28.—All this part of the West Coast was en fete on Monday, when the annual Empire Day sports and regatta were held at Clayoquot Beach. Many hundreds of persons gathered for the occasion, including practically all the Indians of all the coast reservations between Barclay Sound and Nootka, while the proceedings were enlivened throughout the day by the Christies Indian School Boys' Band, under the direction of Father Victor. Commencing with races for the children, the programme turned to the more serious athletic events, which were all keenly competed for, and in the afternoon, with the rise of the tide, the aquatic events were run off. Some of the canoe races, in which over fifteen canoes were entered, proved highly exciting. A big feature of the day was the football game between the Nootka and Opitsit Indians, which ended in a three-all draw, notwithstanding an extra fifteen minutes of overtime being played. The Nootka Indians won the tug-of-war event, capturing the Clayoquot Sound Cannery Cup, while the Opitsit Indians won the McClellan, McPeeley & Prior Challenge Cup in the war canoe event.

Ideal weather prevailed throughout the day, and the celebration was brought to a close by a dance given by the Canadian Legion in its Memorial Hall at Tofino.

The sports were held under the auspices of the Clayoquot Sound Athletic Association, the committee in charge being: C. Dawley, chairman and judge; starter, F. W. Towler; judges, Rev. J. W. Leighton, Thomas John, George Eve, Ed Joe, Bjarne Arnet, C. Nicholson, Vince Madden, B. Seed, Captain Jack, Edwin Matthews, Murdo Macleod and Major George Nicholson, secretary and organizer.

CONSERVATIVES AT UCLUELET CHOOSE LEADERS FOR YEAR

UCLUELET, May 25.—T. N. Yates was elected president of the Ucluelet Conservative Association, at a well-attended and enthusiastic meeting here. Fred Whipps was named vice-president and Mrs. E. Edwards was appointed secretary. T. Taylor was chosen treasurer. A. J. Dempster presided.

Following the election of officers, many new members were enrolled. It is hoped to make the organisation an active and prominent association in keeping with the importance of the Ucluelet-Long Beach district.

Thomas H. Taylor Is Buried at Nanaimo

NANAIMO, May 28.—The funeral of Thomas H. Taylor took place at the family residence, 661 Victoria Road, at 2:30 o'clock yesterday afternoon. A large number of friends attended the rites. The pallbearers were William Atkinson, Oscar Hackwood, Matthew Gunnis, George Bell, George Hodges and William Roper.

Sahtlam

A wedding of interest to residents of Sahtlam district took place recently at the home of Mr. and Mrs. A. McCulloch, 3120 Ontario Street, Vancouver, when Rev. A. W. McIntosh, of St. Giles' United Church, united in marriage Eileen Vera Clarke, daughter of Mrs. O. W. Towis, Sandwick, and Mr. George Murdoch, of Hillcrest, son of Mr. and Mrs. J. Murdoch, Vancouver. The bride, who was given in marriage by Mr. McCulloch, wore her bridal gown of ivory satin and a veil of fine Brussels net with a wreath of orange blossoms. She carried a bouquet of Ophelia roses, white carnations and lilies of the valley. The matron of honor, Mrs. D. M. S. Cochrane, of Duncan, wore a becoming gown of delphinium blue georgette with hat to match, her bouquet being white and pink carnations. Mr. D. M. S. Cochrane supported the groom. During the signing of the register Mr. A. Wilson sang "O Promise Me." Intimate friends and relatives attended the reception following the ceremony. The prettily decorated bride's table was centred with a three-tier wedding cake. The happy couple left the same evening for Seattle and Portland, via Victoria, the bride traveling in a becoming dress of brown crepe, with tailored tweed coat, and hat and shoes in matching tones of brown. On their return from their honeymoon, Mr. and Mrs. Murdoch will reside at Hillcrest.

In recognition of his having broken all recent records for continuous office as Premier of Hungary by holding the post for ten years, Cabinet colleagues of Count Bethlen recently presented to him a gold cigarette case suitably inscribed and bearing their names.

CELEBRATION AT FULFORD

Water and Land Sports, Parade and Dance Mark Victoria Day

FEATURE OF FETE IS MAY QUEEN CROWNING

SALT SPRING ISLAND, May 28.—A programme consisting of water and land sports, a parade and a community dance marked the Victoria Day celebration held at Fulford Harbor.

The feature of the day was the large parade, which ended in the crowning of the May Queen, Mary Hague, of the Ganges Public School, who was elected from seven candidates. The procession, headed by the May Queen and her attendants, followed by decorated floats, cars and bicycles, started from the Salt Spring Women's Institute Hall and proceeded to Captain Drummond's field, where the crowning ceremony took place. The whole affair was organized by members of the Women's Institute. Mrs. M. F. Macintosh officiated at the crowning, and presented gifts to all seven candidates for May Queen. Ann Allen and Mary Lacey were first and second maids of honor, and the remainder were attendant flower girls.

FLOAT PRIZES

The prize for the best decorated float went to the Ganges Public School, its float representing the British Empire, with Britannia, John Bull, the colonies, soldiers, sailors and boy scouts completely posed in a setting of red, white and blue. Miss K. Dane and J. L. Nichols deserve due credit for the manner in which the float was arranged. Second place, a portrayal of the Dominion of Canada, went to the Girl Guides. The third prize was won by Beaver Point School for its scene depicting a log cabin of the pioneer days.

First and second prizes for decorated cars went to Miss Moses and Fergus Reid, respectively. Leslie Mollett captured first place in the event for decorated bicycles.

An excellent programme of sports and entertainment, under the management of D. Tweedhope, J. Hirell, John Reid, K. Mollett, Misses B. Hamilton, S. Shaw, B. Shaw, Mesdames Cairies, Akerman, W. Stewart, M. F. Macintosh, Davis, O'Flyn, John Reid, E. V. Hamilton and Charles Mollett, was enjoyed during the afternoon.

Results of the water sports, staged in the morning at Fulford Harbor, were: Boys' boat race: 1, Leslie Mollett; 2, C. Dayken. Women's boat race: 1, Mrs. E. Fisher; 2, Miss Vi Hamilton. Men's boat race: 1, Fred Maxwell; 2, Mr. Selick. Men's skiff race: 1, Mr. Selick; 2, C. Hamilton. Greasy pole competition, won by B. Akerman.

Over two hundred guests attended the dance in the Institute Hall in the evening.

Owners of bus lines in Ceylon are apprehensive as to the Government's action, it having seriously crippled some lines, which were taking business from Government railways, by placing restrictions on the weight of the vehicles.

Chemainus

Mr. and Mrs. Staneland, of Victoria, were recent visitors in Chemainus.

• • •

Mr. and Mrs. F. A. Clark and baby spent the holiday in Victoria, guests of Mrs. Clark's mother, Mrs. Gillam.

• • •

Mr. and Mrs. Howard, of Victoria, were recent guests of Mr. and Mrs. Howe.

• • •

Miss Margaret Dobinson, of Victoria, spent the vacation with her parents, Mr. and Mrs. H. Dobinson.

• • •

Mr. and Mrs. J. Symes and their family were recent visitors to Vancouver.

• • •

Mr. and Mrs. Roy Gill have been holidaying in Seattle.

• • •

Mrs. N. B. Scott was a recent visitor in Vancouver. She was accompanied on her return home by Mr. Scott, who is down from Salmon Arm for a visit.

• • •

Mr. A. Dunse, of Vancouver, visited his family in Chemainus during the holiday.

• • •

Mr. and Mrs. R. Robinson and family were visitors to Nanaimo this week.

• • •

Miss Hazel Dwyer was a week-end visitor in Nanaimo.

• • •

Miss Grace Murray and Miss Peggy Dyke spent the vacation in Victoria.

• • •

Mr. and Mrs. McIntosh have as their guests Mr. and Mrs. T. F. Wilson and their baby, of Victoria.

• • •

Mr. and Mrs. Campbell, of Vancouver, accompanied by their son, Harry, were holiday guests of Mrs. J. Taylor and Miss Burnside.

• • •

Mr. and Mrs. Gillingham, accompanied by Mr. D. Gillingham, of Victoria, spent the holiday with relatives in Chemainus.

• • •

Mr. and Mrs. Bennett and baby spent the week-end in Nanaimo.

• • •

Mr. and Mrs. Bolderstone and their son, Clifford, were recent visitors in Wellington.

• • •

Mr. and Mrs. Carthew have been spending a few days in Victoria.

• • •

Mr. and Mrs. H. Howe and their little boy, of Great Central Lake, spent the vacation with relatives in Chemainus.

• • •

Mr. and Mrs. Harry Southin, accompanied by their two children, from Youbou, have been spending a few days as the guests of Mrs. Southin, of Saltair.

• • •

Mrs. F. Reed, Saltair, had as guests for the holiday the following Vancouver visitors: Mrs. Morgan, Miss Bell, Miss King, Miss Taylor and Mr. Tollie.

• • •

Mr. James Reed has been visiting in Vancouver.

• • •

Miss Hazel Cathcart has returned home after spending an enjoyable holiday in Victoria as the guest of her uncle and aunt, Mr. and Mrs. H. Cathcart.

Duncan

A large number responded to the invitation of the Girls' Choir to a tea musicale, in the United Church Hall, when the guest of honor was Miss Noel Johnson, who recently joined the choir. Miss Johnson, who received highest honors in the class for vocal solos, under nineteen years, at both the Nanaimo and Victoria Musical Festivals, gave four delightful numbers and responded to an encore during the afternoon, Miss Clack accompanying at the piano. Two readings by Miss Christine McKenzie were much appreciated. A tribute to the efficient leadership of Mrs. E. B. Nash was paid by Miss Margaret Kerrone, who, as an expression of appreciation for her interest in the Girls' Choir, presented Mrs. Nash, on behalf of the choir members, with a beautiful sheaf of flowers. Miss Johnson also received a bouquet of carnations. Tea was poured by Mrs. P. R. Dobson and Mrs. Petch, the girls of the choir serving. Table decorations were of flowers in mauve and yellow shades. Mrs. H. Clark, Mrs. T. Bone and Mrs. A. Williams also assisted in the arrangements.

PATROL SHIP AT TOFINO

TOFINO, May 28.—Her duties on the fur seal patrol bringing her into port last week, H.M.C.S. Armentieres, Lieutenant Commander Soulsby, accompanied by R.C.A.F. Seaplane 110, spent two days at Tofino. The local branch of the Canadian Legion entertained the members of the ship's company at a pleasant dance in its Memorial Hall.

In the last ten years Dagenham, a new London suburb, has grown from a straggling village, of 5,000 inhabitants, to a thriving town housing 100,000, the London County Council having erected 25,000 houses there.

THE WHISKY WITH THE G&W NAME IS THE WHISKY YOU SHOULD BUY

Since 1832 known throughout Canada as a whisky of "First" quality.

GOODERHAM & WORTS LIMITED TORONTO

CANADA'S OLDEST DISTILLERY

G&W Special RYE WHISKY

For 99 YEARS

FIRST IN CANADA

This advertisement is not published or displayed by the Liquor Control Board or by the Government of British Columbia.

More crisp... more fresh... more delicious

because *"heat-sealed"* in the *New* Seal-Krisp Package

NOW, Puffed Wheat and Puffed Rice more than ever make an appeal to appetites hard to please. In the new Seal-Krisp package, they are twice as crisp, taste twice as fresh and are twice as delicious.

Re-crisped just before going into the Seal-Krisp packages . . . then doubly sealed. All moisture is removed and the new Seal-Krisp package keeps all moisture out. Puffed Wheat and Puffed Rice come to you as crisp as when shot from guns.

These dainties of wheat and rice are "puffed" by an exclusive process. This explodes every tiny food cell, makes every particle more easily digestible, more quickly nourishing. Every grain is cooked through and through.

Puffed Wheat and Puffed Rice are the great favourites of children and grown-ups as well. Serve with milk or cream, or with fruit, fresh or cooked.

Today, for variety, order both. All the family will enjoy the new zest of these delicious stay-crisp cereals.

Quaker Oats Musical Broadcast over Stations CFQC, CKY, CJGX, CJRM, CFCN and CKWX, every Wednesday and Friday evenings, 9.15 to 9.45, mountain time.

1651W

QUAKER PUFFED WHEAT AND PUFFED RICE

COMFORT

for EVERY Sleeping Position on a BEAUTYREST *Mattress* and SLUMBER KING *Spring*

Right side, left side, on your back, curled up — no matter how you lie, this ideal combination of sleep equipment brings refreshing rest.

Hundreds of sensitive coil springs, each in an individual pocket, lie buried beneath layers of pure white felt to hold you lightly, easily: caressing tired muscles and soothing jangled nerves into perfect repose. Place this matchless comfort of the Beautyrest Mattress on a silent Slumber King Spring and you have perfect, unbroken, refreshing rest.

Take ten minutes tonight to study the mattress and spring you are sleeping on. Then visit your furniture dealer tomorrow. See the beauty; feel the comfort of Beautyrest. Note the marked advantages of silent Slumber King. You will want them for every bed.

Beautyrest Mattress - $42.50

Slumber King Spring $12.00

SIMMONS

BEDS SPRINGS MATTRESSES PILLOWS

Built for sleep

HEALTHY SLEEPER MOVES THIRTY-FIVE TIMES DURING NIGHT

Famous University records twenty different sleep postures.

That healthy sleepers do not remain motionless has been proved by a series of experiments conducted over a five-year period at a famous university. The average person changes his posture no fewer than thirty-five times during a night's rest and assumes twenty different and distinct positions. The necessity for springs and mattresses that would permit of each one of these different postures being taken without effort and then accommodate them with comfort was clearly shown.

In making these studies a hundred and fifty people co-operated. Twenty of these were college students, twenty were married persons near middle age, twenty were children of ages ranging from 2½ to 5 years, twenty were hospital patients under treatment for nervous or mental disorders and the remainder were drawn from persons of all ages and walks of life.

Approximately half of all the positions assumed were held for less than five minutes; about a fifth from five to ten minutes; about a tenth from ten to fifteen minutes.

To record these changes of position, a motion picture camera mounted in an adjoining room and operated through a small aperture in the wall, was used. This was controlled by a sensitive contact beneath the bed spring which set it in motion at every movement of the sleeper. The camera continued working until after the sleeper had remained motionless for a full minute. A clock was placed above the bed so that accurate timing to seconds could be made.

The result of these experiments indicated that the most restful sleep was obtained when the full range of positions could be comfortably assumed, and that the restriction of movement by unsuitable bedding prevented complete relaxation. The spring must be taut, yet resilient and silent. The mattress must cushion the body regardless of all movements.

FINANCE - COMMERCE - MARKETS

More Confidence Shown by Buyers In Stock Market

NEW YORK, May 28.—Whether the support came from short covering or from stronger sources, stocks held their heads up with more confidence today. There were periods of softness in certain issues, but the buying was more substantial than the selling. Sales approximated 2,100,000 shares.

United States Steel common and New York Central behaved erratically. The former dropped 2 points to the new low of 90 3-8 in the morning, rose to 92 7-8 and then sagged a point net at the close. Central duplicated its previous minimum of 80 3-4, cancelled the decline and then dipped in the late trading. Rock Island was also knocked down just before the closing gong. Union Pacific closed a couple of points higher.

Westinghouse was helped by news of a large order for the Pennsylvania's Eastern electrification programme. Western Union hopped up nearly 4 points, American Telephone advanced over 2 and American Can, Bethlehem, Consolidated Gas, Sears-Roebuck, Eastman Kodak, Johns-Manville and United States Industrial Alcohol gained 1 to 3 net.

Amusements, which initiated the rally, maintained most of their improvement. Baldwin Locomotive was affected by omission of the semi-annual dividend of the common. Lehman Corporation, an investment trust, lost 4 points. Standard Oil of New York dropped a point.

The German mark steadied and sterling cables firmed, but the feature in foreign exchanges was provided by the Spanish peseta, which dropped one-fifth of a cent.

Bonds were generally lower, and a large number of new low prices for 1931 were established. High-grade issues as a rule resisted the wave-selling pressure.

(Logan & Bryan)
(All Fractions in Eighths)

	High	Low	Close
ELECTRICAL AND MANUFACTURING			
Allis Chalmers Mfg.	22-1	21-4	22-1
Amn. Brown Boveri	7-1	6-5	7-1
Elec. Auto Lite	36-4	27-4	29
El. Storage Batt.	59	..	59
Foster Wheeler	27	24-0	26-6
General Electric	40-1	38-4	39-3
Int. Combus. Engr.	1-5	1-4	1-5
Westinghouse El.	91-5	88-6	90
General Realty	3-5	3-3	3-4
MISCELLANEOUS AND MANUFACTURING			
Abitibi Power & Paper	3-5	3-4	3-4
Amn. Can Co.	97-4	94-4	96-3
Amn. Safety Razor	46-3	..	46-3
Bendix	16-6	15-4	16-3
Burroughs Adding	21-4	21-1	21-1
Case Threshing	67-4	64	66-8
Columbia Graph.	7-5	7-2	7-2
Consoleum Nairn	10	9	9-4
Continental Can.	46-3	44-5	45-4
Curtiss-Wright	2-4	2-3	2-3
Dupont de Nem. ex-d.	77-1	73-6	76
Eastman Kodak	132-4	127	131
Gillette	27-3	25-3	25-2
Gold Dust	25-6	23	25-3
Intl. Harvester	43-6	43-1	43-6
Nat. Cash Register	24	23-4	24
Pullman	34	33	33
Radio Corpn. of Amn.	15-3	14-4	14-7
Remington-Rand	7	6-4	7
Simmons Co.	12-3	12	12-1
Underwood Type.	46	45-4	49
Worthington Pump	43-4	40	42-2
RAILS			
Allegheny Corpn.	5-4	5-3	5-3
Atchison	147-4	143-6	147-4
Atlantic Coast	86	..	86
Baltimore & Ohio	34-5	33	34-5
Canadian Pacific	36-4	36	36-4
Ches. & Ohio	34	33-2	33-3
Chicago & Northwest	30-2	30	30-2
Chicago Gt. West	4-7	..	4-7
C., M. & St. Paul	4-3	4-1	4-1
Chicago Rock Island	31-6	28-3	28-3
Del. & Hudson, ex-d.	122	..	122
Del., Lack. & West.	83	54-8	54-6
Erie	16-6	15-6	16-6
Ill. Central	50	49-4	50
Mo. K. & Tex.	12	11-3	11-6
Missouri Pacific	18-3	16	18-3
N.Y. Central	83	80-7	81-6
N.Y., New Haven & H.	68-3	67-4	68-3
Norfolk & West.	163	161	163
Northern Pacific	33-4	33	33-4
Pennsylvania R.R.	46-3	45-3	46-1
Reading	63	..	63
St. Louis San Fran.	14-7	14	14
Southern Pac., ex-d.	76	73	75-3
Southern Ry.	32	31	31
Union Pacific	153	148-4	152
Parmalee	2-3	2-4	2-4
STEEL AND IRON			
Amn. Locomotive	15-1	..	15-1
Amn. Steel Fdy.	13-6	13	13
Baldwin Loco	14-4	13-3	13-3
Bethlehem Steel	41-7	39	41-3
Brit (AM) Co.	39-4	37-4	39
Contl. Sharas Co.	5-3	3	3
Crucible Steel	34-5	33	34
Ow. Ry. Signal	83	..	83
General Tank	37	35-4	37
Lima Loco.	23-1	..	23-1
N.Y. Air Brake	13-1	..	13-1
Pressed Steel Car	2	..	2
Rep. Iron & Steel	13-3	11-4	11-6
Union Tank Car	30	..	30
U.S. Cast Iron Pipe	22-4	22-1	22-4
U.S. Steel	93-1	90-3	91
Westingh. Air Brake	23-4	23	23-4
AUTOMOBILE AND ACCESS.			
Auburn	176-5	164	167-4
Briggs	10-4	10-1	10-3
Checker Cab	6	..	6
Chrysler	17-1	16-3	17
Continental M.	3-4	..	2-4
Gabriel Snubber "A"	3	..	3
General Motor	36-3	34-5	35-5
Hudson	12-7	12-5	12-7
Hupp	6-7	..	6-7
Mack Truck	34	33-2	33-2
Motor Wheel	9-7	..	9-7
Mullins Body	17	15-1	17
Nash	35-3	33	34-5
Packard	6-3	6-1	6-3
Stewart-Warner	9-3	8-3	9-3
Studebaker	17-3	17	17-3
Timken Roller	39-3	36-2	33-3
White	16	..	19
Willys-Overland	4-1	..	4-1
Yellow Truck	7	6-4	6-5
United Aircraft	27-4	25-9	27
TIRES AND RUBBER			
Goodrich	9-6	9-4	9-6
Goodyear	37-6	35-6	36-3
Kelly-Springfield	1-7	1-5	1-3
U.S. Rubber	13-2	11-4	11-6
PUBLIC UTILITY			
Amn. Foreign Power	36-3	34-7	35-4
Amn. Power & Lith.	37-3	36-3	37
Amn. Tel. & Tel.	187-7	164	167
Amn. Waterworks	46-3	45	45-6
Columbia Gas	24-3	23-6	24
Consol Gas, N.Y.	89	87-5	88-4
Elec. Power & Lite	36	35-3	35-4
Inter. Tel. & Tel.	26-1	24	24-6
Louisville Gas	27-4	..	27-4
North American	65-3	62	64
Pacific Gas & Elec.	43	42	43
So. Cal. Edison	43-2	43	43-2
Stand. Gas & Elec.	62-3	59-4	59-4
United Corpn.	20-2	13-5	19-9
Util. Power & Lt. "A"	32-3	31-5	32-2
Western Union	101	97-4	100-3
Natl. Power & Lite	23-6	23-2	23-5
FOOD PRODUCTS			
Borden Co.	58-4	55-3	55-3
Cal. Pkg.	23-3	..	23-3
Canada Dry	39	35-4	38
Coca Cola	140	138-4	139-7
Contl. Baking "A"	10-5	..	10-5
Corn Products	60-3	58-6	59
Cuban Amn. Sugar	3-5	3-3	3-2
Gen. Foods	47	45-4	49
Gt. West Sugar	7-2	..	7-2
Loose Wiles Biscuits	44-3	43-5	44-2
National Biscuit	64-6	62-7	64-9
Natl. Dairy Prod.	39	37-5	37-6
Penick & Ford	30-4	30	30-4
Safeway Stores	46-3	..	46-2
Standard Brandes	17-3	16-3	17-2
United Fruit	54-4	53-4	53-4
APPAREL			
American Woolen	7	..	7
Brown Shoe	39-4	..	39-4
Julius Kayser	11-4	11-3	11-2
Int'l Silk Hosiery	13	..	13
Spiegel May	6-4	..	6-4
RETAIL TRADE			
Assoc. Dry Goods	19	18-3	18-3
Childs Co.	18	17-1	18
Drug Inc.	69-3	68-3	69-2
S. S. Kresge Co.	26-6	26-3	26-2
Krueger Toll	20-7	20-3	20-7
Montgomery Ward	16-7	17-6	18-1
Sears Roebuck	51-7	49-6	51
Schulte Retail	6-3	5	6-3
F. W. Woolworth	68-4	67-1	67-5
Amn. Banknote	37	..	37
TOBACCOS			
Amn. Tobacco "B"	111-4	107-1	110-2
Consol Cigar	30	..	30
Lizzett Meyers "B"	71	69-4	69-4
Lorillard	14	13-5	14
Reynolds Tobacco "B"	47-6	47-2	47-6
Tobacco Prod. "B"	2-1	..	2-1
MISCELLANEOUS			
Fox Film "A"	15-4	14	15
Gen. Asphalt	19-1	..	19-1
Intl. Cement	30-3	30	30-3
Intl. Match pfd.	83-4	..	83-4
Johns-Manville	45-7	44-4	45-6
Loews	40	37-2	38-6
Otis Elevator	39-3	38-1	38-1
Paramount Famous	23-7	22-3	23-3
Radio-Keith-Orph.	13-5	12	13-3
Tex. Pacific Land	9	..	6
Trans America	7-6	7-3	7-6
U.S. Realty	15-4	15-1	15-4
Warner Bros.	7-1	5-3	7
Comw. Soulkern	7-7	7-4	7-4
Amn. Intl.	13-4	13-2	13-2
CHEMICAL			
Air Reduction	75-5	74	74-4
Allied Chemical	107-4	104-3	105-5
Columbia Carbon	64-4	63	63
Com. Solvents	11-6	11	11-4
Davison Chem.	10-7	10-4	10-7
Freeport, Texas	35-5	25-2	25-6
Lambert	64	61-3	64
Lehn & Fink	33	24-3	26
Mathieson Alkali	16-6	15-4	16-5
Natl. Distillers	35-1	34-1	35-1
Texas Gulf Sulphur	35-5	34-2	35-4
Union Carbide	47-6	45-2	46-4
United Carbon	14-1	..	14-1
U.S. Ind. Alcohol	28-4	28	28-4
Va Car Chem.	1-4	..	1-4
OIL AND REFINING			
Atlantic Ref.	13-2	13	13
Barnsdall	7	6-3	7
Cont. Oil	6-3	6-1	6-1
Houston Oil	30	29-2	30
Mid. Contl. Pete	7-4	..	7-4
Phillips Petro	8	5-4	5-7
Prairie Pipe	19-4	18-2	19-2
Pure Oil	8	5-7	5-7
Richfield Oil	1-2	1-1	1-1
Royal Dutch	39	37-1	37-6
Shell Union Oil	5	4-7	4-7
Sinclair Cons. Oil	8-1	7-5	8
Skelly Oil	4-1	..	4-1
Stand. Oil, Cal.	34-3	33-5	34-3
Stand. Oil, N.J.	33-5	33-2	33-5
Stand. Oil, N.Y.	16-6	15-5	15-6
Texas Corpn.	30-1	29-6	30
Texas Pac. Coal	3-5	3-1	3-3
Union Oil, Cal.	16-2	..	16-2
MINING AND SMELTING			
Alaska Juneau	18-4	17-6	17-7
Amn. Smelting	29-5	29	29-6
Anaconda Copper	24	23	23-3
Andes Copper	10-1	..	10-1
Calumet Hecla	6-1	5-7	5
Cerro De Pasco	15-5	..	15-5
Dome	13-4	11-4	11-4
Granby	11-3	11-1	11-1
Howe Sound	17	16-2	17
Inspiration	5-4	..	5-4
Intl. Nickel	10-7	10-3	10-4
Kennecott	18	17-6	17-6
Magma Copper	14	..	14
McKeesport Tin	78-4	76-2	78-4
Miami	4-7	4-6	4-7
Nevada Cons.	7-6	6-7	7-4
Patino Mines	8-5	8-4	8-4
Phelps Dodge	13	12-6	12-6
U.S. Smelting	18-2	18	18
Vanadium	27-6	26	26-3

FOREIGN EXCHANGE

NEW YORK, May 28 (AP).—Foreign exchanges irregular.

France—3.61⅝; cables 3.61 7-16.
Italy—5.23¼; cables 5.23⅝.
Belgium—13.62½.
Germany—23.73⅞.
Holland—40.21⅛.
Norway—26.76⅛.
Sweden—26.79⅞.
Denmark—26.78¼.
Switzerland—19.33¾.
Spain—9.09.
Portugal—4.31.
Greece—1.29½.
Poland—11.21.
Czechoslovakia—2.96⅛.
Jugoslavia—1.73½.
Austria—14.05½.
Rumania—.39⅝.
Argentina—30.50.
Brazil—6.80.
Tokio—49.35.
Shanghai—29.00.
Montreal—99.98⅞.
Mexico City (gold peso)—49.15.

STERLING EXCHANGE

NEW YORK, May 28 (AP).—Demand 486 13-32; cables 486⅝; sixty-day bills 484¼.

Mortgage Investments

Well placed MORTGAGES are a sound and safe investment. You may have money earning only three or four per cent. Why not double its earning power? To those who have money to invest and have had no experience in this class of investment, our mortgage department is always at your service. Information is gladly given.

We have a few very attractive mortgages always on hand bearing interest at 7% and 8%.

PEMBERTON & SON
625 Fort Street Established 1887 Phone G 8121

CANADIAN SECURITIES MANUAL

The Canadian Securities Manual contains concise information regarding the securities of 325 Canadian companies, actively traded on the Canadian markets.

Information is available regarding capitalization, properties, directors and officers, earnings, working capital, dividends and price range of stocks.

A Copy of the Manual Will Be Gladly Forwarded on Request

A. E. AMES & CO.
LIMITED
We Invite Inquiries
Orders executed on the Montreal and Toronto Stock Exchanges and Curb Markets at minimum commission rates
MONTREAL NEW YORK TORONTO VANCOUVER LONDON, ENG.
Tel. E 4171—30th Belmont House, Victoria

WE OFFER:

Canadian Western Telephone Company Limited

Twenty-Five Year 5½% First Lien Sinking Fund Gold Bonds, Series "A"

To Be Dated July 1, 1931 To Mature July 1, 1956

Coupon bonds in denominations of $1,000 and $500 registerable as to principal. Interest payable July 1 and January 1. Principal and interest payable in Canadian currency at any branch of the Bank of Nova Scotia in Canada, and any branch of the Royal Bank of Canada in British Columbia, and in United States currency at the Bank of Nova Scotia, New York.

Price, 97.35, With Interest Adjusted to July 1, 1931, to Yield 5.70%

Descriptive Circular Sent Upon Request

ROYAL FINANCIAL CORPORATION, LTD.
722 Fort St., Victoria, B.C. H. W. MILLER, Manager Phones G 8144-5
Safety Deposit Boxes—Insurance

NEW ISSUE:

Canadian Western Telephone Company Limited

Twenty-Five Year 5½% First Lien Sinking Fund Gold Bonds
To Be Dated July 1, 1931 Series "A" To Mature July 1, 1956

Features of This Issue

- A First Charge Public Utility Bond.
- Assets of over $1,800 for every $1,000 of Bonds to be outstanding.
- Ten-year earning record of 2½ times Bond Interest requirements.
- Earnings for past three years over three times interest requirements.
- Full Sinking Fund.
- Operating in a rich and growing territory.
- Price: 97.35 with interest adjusted to July 1, 1931, to yield 5.70%

Call In, Write or Phone for Descriptive Circular

Showing Territory Served by Canadian Western Telephone Company, Limited.

Pemberton & Son
VANCOUVER LIMITED
1014 Broad St. Garden 8127-8128
Investment Bankers

	Bid	Offer
INDEMNITIES		
Wheat—		
July	59¼	61
Sept.	58⅝	60¼
Dec.	61⅝	63⅝

CASH CLOSE

Wheat—No. 2 R. 83½; 3 R. 79½; 5 R. 70; S.O.R. 65; 2 R Durum, 74; 1 Hard, 83¼ @ 83½; 1 NS, 83 @ 83½; 1 M, 83⅝, 4 M, 70.

Corn—2 M. 56¼ @ 56½; 1 Y. 58⅝ @ 37; 2 Y. 58½ @ 57; 2 Y. 59 @ 58½; 5 Y. 36; 3 W. 33⅝; SO. 46 @ 46½.

Oats—2 W. 27⅞ @ 28½; 3 W. 27.

FOREIGN BONDS

(Logan & Bryan)

	Bid	Asked
Antioquia 7s, 1945	45	46
Argentine 6's, 1957	..	70
Argentine 6's, 1959	..	70
Austrian 7's, 1943	..	..
Belgian 8's, 1955	106½	107
Belgian 7's, 1945	118¾	119
Belgian 7's, 1955	118¾	119½
Bolivia 8's, 1947	..	20
Bogota 8's, 1945	56	60
Brazil 8½'s, 1957	..	33
Bordeaux 6's, 1934	106	106½
Buenos Aires 7's, 1957	47	50
Buenos Aires 7½'s, 1947	57	59¼
Chile 9's, 1960	54	57
Chile 7's, 1942	66	73
Chile 8½'s, 1937	..	65
Costa Rica 7's, 1951	59	65
Denmark 5½'s, 1938	101	101¾
French 7's, 1949	11	11¼
French 7½'s, 1941	124½	125¾
Finland 7's, 1950	90½	92
German 7's, 1949	101	101¾
Graz 8's, 1934	99	99½
Hungary 7½'s, 1946	82¾	85½
Hung Stinnes 7's, 1936	79	79½
Hung Stinnes 7's, 1946	67	68
Italy 7's, 1951	100¼	100½
P.-O. 7's, 1957	64	65½
Japan 6½'s 1954	105½	106
Lyons 8's, 1934	106	106½
MBS. 6's, 1934	106	106½
Nord 6½'s, 1950	107¼	107¾
Norway 8's, 1944	106¼	106¾
Paris Orleans 7's, 1954	103	104¼
Polish 6's, 1940	67	69¾
Polish 8's, 1956	79	80¾
Paraguay 6's, 1958	104¾	105
Paraguay 7's, 1958	104¾	107
Pts. 7½'s, 1946	..	33
Reine 7's,	107½	107½
SBS. 8's, 1939	104¾	107¼
Siemen Halske 6½'s, 1931	43¾	98¾
Uruguay 6's, 1960	43	46
Uruguay 8's, 1946	71	79½

Montreal-Toronto Stock Quotations

(Logan & Bryan)
(All Fractions in Eighths)

	High	Low	Bid
Abitibi Power	..	..	3-3
Alberta Pacific	..	..	3-3
Asbestos	..	..	30
Atlantic Sugar	..	..	21-4
Bell Telephone	137-4	137	137
B.C. Packing	..	..	80
Brazil	13-3	13	13-3
B.C. Power "A"	..	..	35-5
B.C. Power "B"	..	..	10-4
Can. Car Pfd.	19	9-3	8-9
Can. Cement	9-6	9-3	9-6
Can. Cement pfd.	93	92-6	93
Can. Gen. Elec.	..	..	200
Can. Indl. Al. "A"	..	..	1-4
Can. Power	60	50	50
Can. Steamers	..	..	46
Cockshutt Plow	..	..	6-4
Cons. M. & S.	73	72-4	75
Dominion Bridge	29	28	29
Dominion Glass	..	..	95
Dominion Textile	..	..	63-3
Famous Players	..	..	23
Fraser Cos.	..	..	80
General Steel Wares	..	..	2-7
Hamilton Bridge	..	..	7
Intl. Nickel	10-6	10-3	10-6
Lake of Woods	..	..	10
Massey-Harris	4-4	4-2	4-4
Montreal Power	44-4	43-4	43-4
Natl. Brewing	25-7	24-4	25-7
Natl. Steel Car	..	..	19
Ogilvie	..	..	135
Power Corpn.	43-1	43	43
Quebec Power	33-3	33	33-3
Shawinigan	39-5	35	36
Steel of Canada	29	25	26
Winnipeg Elec.	..	..	13
CURBS			
Ass'd Breweries	..	..	7
B.A. Oil	8-4	8-1	8-4
Canada Dredge	..	..	26
Distillers-Seagram	8-3	8	8-1
Dryden Paper	..	..	5-9
East Dairies	..	..	17
Imperial Oil	10-1	10	10-1
Imperial Tob., Can.	..	..	9
Intl. Petrol	9-7	9-5	9-5
McColl Frontenac	10-3	10	10-3
Page-Hersey	..	..	70-4
Walker-Good	4-6	4-4	4-6
UTILITIES			
Foreign Power	..	..	7-3
Intl. Util. "A"	26-4	25-4	26-3

BANKS	Bid	Asked
Canadianne	189	..
Commerce	200	..
Montreal	237-7	238
Nova Scotia	284	285
Royal	237	237-4

MISCELLANEOUS	Bid
Canada Gypsum	8
Canada Dredge	26
West. Can. Flour	10-9

MINES	High	Low	Bid
Amulet	33	31	31
Bralorne Copper	..	..	3.10
Hudson Bay	3.80	3.50	3.50
Hollinger	7.10	6.85	7.00
Lake Shore	26.50	25.35	26.50
Mining Corpn.	3.15	2.65	3.05
McIntyre	31.30	31.00	31.50
Nipissing	..	..	1.00
Noranda	17.85	16.00	17.15
Premier Gold	75	73	73
Pend Oreille	..	..	75
Teck Hughes	7.00	6.85	7.00
Treadwell	..	..	1.50
Wright Hars.	3.99	3.50	3.93

Liverpool Wheat

LIVERPOOL, May 28 (CP).—The following wheat quotations were supplied by Broomhall, Liverpool, today: all prices c.i.f.:

	Today	Y'day
No 1 Man. Northern, Vancouver, June	73¼	73½
No. 2 Man. Northern, Atlantic, June	70⅝	72¼
No. 3 Man. Northern, Atlantic, June	68¼	67¼
Argentine (Barl 63 lbs.), June	60	61½
Argentine (Rosafe 63 lbs.), June	62¼	62
Australian (new crop), June	69¼	70
U.S. No. 2 Hard Winter, June	67¾	68⅝

Note.—Above was translated from British weights and currency to Canadian bushels and money at today's exchange rate between banks, which was $4.86⅝.

NEW YORK CURB

(Logan & Bryan)

	Bid	Asked
Asd G. & E. "A"	17	17¼
Carib. Syndicate	⅝	1
Cities Service, com.	10¾	11
Cities Service, pfd.	86½	86¾
Club Alum	1⅛	2⅜
Columbia Syndicate	¼	¾
Cont. Oil	1¼	10
Creole Pete	2½	2¼
Durant Motors of Del.	1⅝	1⅝
Electric Bond & Share	33¾	36¼
Engineers Gold	⅛	⅜
Gulf Oil	42	42¾
Hudson Bay M. & S.	2½	3⅜
Lion Oil Refg.	2¼	3⅜
Newmont Mining	36¾	37¼
Ford Motors of Canada "A"	16	..
Niles Bement Pond	18	15¾
Pantepec Oil	¾	1
Premier Gold	¾	¾
Shattuck Denn	3⅜	3⅝
Standard Oil, Ind.	21¾	22¼
Stutz Motors	21	22¾
Todd Shipyard	44½	45
Trans. Contl. Airway	6¼	8¾
Imperial Oil Canada "G"	6¾	10¼
Int'l Petroleum	8⅝	8⅝
United L. & P. Class "A" new	16¾	18⅝
United Verde Extn.	5⅝	7¼
Vem Pete	¾	⅞
Vacuum Oil	29¾	30¼
Hollinger	6⅝	7
Bunkerhill & Sullivan	30	33
United Founders	4½	..
United Gas, Texas	3½	..

DISCOUNT REDUCED

BOMBAY, India, May 28 (AP).—Imperial Bank of India today reduced its discount rate from 7 to 6 per cent.

Early Sluggishness Overcome by Brisker Afternoon Bidding

VANCOUVER, May 28.—The Vancouver stock market continued under the handicap of weakness on Eastern exchanges today. Prices generally were soft during the opening session, but in the closing hour leading shares were inclined to harden.

Trading was rather sluggish during the forenoon, but bidding increased as prices stiffened in the late dealings. Leadership in the late recovery was shared by A.P. Consolidated and Big Missouri, with the former closing 1 1-2c higher at 16 1-2c, and the latter up 2c at 23c bid.

Emphatic denials to Street rumors originating in the East that Big Missouri mill had been closed down was received from two authoritative sources by a prominent brokerage house here. An official of Premier Gold Mining Company wired from Premier, "No reason for decline in stock. Milling and development work is proceeding as usual." J. T. Gregory, managing director, Buena Vista Mining Company, Limited, the holding company, in a wire from Tacoma also denied the rumor.

Although Big Missouri tumbled to a new low at 18c on Toronto Standard, the stock sold here steadily at 23c, and closed strong at that quotation, a net gain of 2c. Pioneer crossed the board between 2.23 and 2.25 and ended the day off 5c net at 2.20 bid. Porter-Idaho gained 1c at 5c. The remainder of the group held steady.

Sharp recession in Eastcrest and C. & E. were the only features in the rest of the oils, Eastcrest closed with a net loss of 5c at 20c bid, while C. & E. finished the day at 30c bid, down 3c below Wednesday's close.

AFTERNOON SALES

Listed Oils
A.P. Con.—3,600 at .17.
Eastcrest—300 at .20.
Fabyan Pete—3,600 x 2 at .02.
Imperial—30 x 3 at 10.50.
Mayland—200 at .32.
Mercury—50 at .18.
Royalite—10 at 7.00.

Listed Mines
Big Missouri—3,000 at .23.
Pioneer Gold—400 at .34.
Porter-Idaho—3,000 at .08.
Premier Gold—1,100 at .73; 1,100 at .73.
Noranda—10 at 17.50.

Curb Exchange
Lorne Gold—4,000 at .10.
Wellington—1,000 x 5 at .00¾.
Crow's Nest—500 at .10; 2,000 at .10½.

Off-Session Sales
Crow's Nest—1,000 at .10.

MORNING SALES

Listed Oils
Amalgamated—3,000 at .18¾.
A.P. Con.—1,000 at .18.
Homa Oil—100 at .53.

Mines
Cotton Belt—1,000 at .12.
Oregon Copper—1,000 at .06.
Pioneer Gold—80 at 2.22; 150 at 2.23; 200 at 2.25.
Premier Gold—200 at .73.
Reno Gold—500 at .31.
Snowflake—1,000 at .02.

Curb Exchange
Jack White—1,000 at .34.
Crow's Nest—1,500 at .10.
Morton Woolsey—200 at .02.
Silvercrest—100 at .03.

LACK OF RAIN SENDS MARK UP

Weakening Wheat Prices Bolstered by Reports of Lack of Moisture

WINNIPEG, May 28 (CP).—Rainless wheat fields in Western Canada bolstered weakening wheat prices on the grain exchange today. Declines occurred in the first hour because of rains in the Spring wheat belt of the United States. Prices moved upward, however, when it was reported no rain was expected in the next twenty-four hours in the parched Canadian West.

Advances of 3-4 to 7-8 cent occurred at the close with the May future at 58 7-8 cents; July 59 7-8 to 60 cents and October 61 5-8. Improved export demand was also a factor in the firming process which extended to the cash wheat and coarse grain section of the market, where prices moved fractionally higher in dull trading.

(Logan & Bryan)

	Open	High	Low	Close
Wheat—				
May	59	57⅞	58¾	
July	60	58⅝	59⅞	
October	61⅝	60⅝	61⅝	
Oats—				
May	29	27½	27¼	
July	28½	29	28⅝	
October	29⅝	29	29⅝	
Rye—				
May	34¾	33	34½	
July	35½	34	35¼	
October	39	38½	37⅞	
Barley—				
May	30	28⅞	30	
July	30½	29	30½	
October	32	30⅞	32	
Flax—				
May	105¾	104⅝	105	
July	106¼	105¼	106	
October	108¼	107½	108⅝	

INDEMNITIES	Bid	Offered
Wheat—		
July	59¾	60⅝
October	60⅝	62⅝

CASH CLOSE

Wheat—1 N. 58⅞; 2 N. 58⅝; 2 N. 50⅝; 4 W. 47⅝; 3 W. 44⅝; 8 W. 38¾; feed, 38⅝; track, 58⅝.

Oats—3 CW. 29½; 3 CW. 22; extra 1 feed, 24⅝; 1 feed, 22⅝; 3 feed, 19⅝; rejected, 14⅝; track, 37⅝.

Rye—1 and 3 CW, 34¼; 2 CW, 31⅝; rejected, 29⅝; track, 34⅝.

Barley—2 CW, 30; 4 CW, 28⅝; 8 CW, 28½; 8 CW, 28½; track, 30.

Flax—1 NWC, 105; 3 CW, 101; 3 CW, 90; rejected, 90; track, 105.

CHICAGO QUOTATIONS

	High	Low	Close
Wheat—			
May	65	64⅝	65
July	60¼	59⅝	59⅞
Sept.	59⅞	58⅝	59⅞
Dec.	62⅞	61⅝	62⅝
Corn—			
May	57⅞	59⅝	56⅝
July	58⅝	57⅝	57¼
Sept.	53⅝	53½	53⅝
Dec.	47⅝	46⅝	46½

INDEMNITIES	Bid	Offar
Wheat—		
July	59¼	61
Sept.	58⅝	60¼
Dec.	61⅝	63⅝

CASH CLOSE

Wheat—No. 2 R. 83½; 3 R. 79½; 5 R. 70; S.O.R. 65; 2 R Durum, 74; 1 Hard, 83¼ @ 83½; 1 NS, 83 @ 83½; 1 M, 83⅝, 4 M, 70.

Corn—2 M. 56¼ @ 56½; 1 Y. 58⅝ @ 37; 2 Y. 58½ @ 57; 2 Y. 59 @ 58½; 5 Y. 36; 3 W. 33⅝; SO. 46 @ 46½.

Oats—2

MARINE and TRANSPORTATION

Excursionists for Alaska to Transfer Here Next Tuesday

Emma Alexander Will Meet Tour Steamer, Admiral Rogers, at Rithet's—Ruth Alexander Delayed—Estevan Alongside Berth

While the Pacific Steamship Company has always appreciated the strategic importance of Victoria as a crossroads port on the route of coast as well as ocean shipping, it has on more than one occasion, besides maintaining regular calls here for a great many years, taken advantage of the port's position to facilitate the transit of the travelling public it has had to do with. In this connection, the company will make a transfer of excursionists at Rithet Piers next Tuesday night on the arrival of the Ss. Emma Alexander, from San Francisco.

Awaiting the arrival here of the California-Puget Sound liner, the Ss. Admiral Rogers, Alaskan excursion boat of the same company, inaugurating the special tours to the North on June 4, will embark the California travelers booked for the trip and proceed north on the voyage to Skagway and return. The Admiral Rogers will arrive back at Seattle on June 16, when she will connect with the sailing of the Ss. H. F. Alexander from the Sound city for San Francisco.

That this excursion north, as well as others to follow, will be well patronized is assured though reports reaching the city from San Francisco. It is expected that a great many Californians will take advantage of the trip to see Alaska, owing to the extensive advertising campaign instituted by the steamship company, particularly as the rates quoted are comparatively low.

From California ports, the Pacific Steamship Company's liner Ss. Ruth Alexander, Captain Landstrom, was not due to arrive at Rithet Piers until 5 o'clock this morning, according to wireless advices received by W. M. Allan, local agent, yesterday afternoon. Passengers were to remain aboard until 6 o'clock, the liner to sail one hour later for Seattle. The local office stated there were seventy-five passengers for Victoria, a number of whom are for Mainland points, some of whom will patronize the morning trip of the Prince Robert, while others will remain over until the afternoon sailing of the Princess Kathleen. For Victoria the Ruth Alexander had about eighty tons of cargo, mainly fruit.

Running ashore in the Orient, although she sustained no damage, the United States Mail Line Ss. President Madison, scheduled to arrive here next Tuesday, has been replaced on the run by the Ss. President Cleveland. As a result of this change, the Cleveland will not arrive here until some time towards the end of next week, the exact date not being known at the present time, as the liner has not yet left Yokohama. The Madison is returning to San Francisco.

Sponsored by the Junior Auxiliary of St. Joseph's Hospital, the B.C. Coast Service Ss. Princess Louise will take an excursion to Seattle next Wednesday, June 3. Many tickets for this pleasure trip have already been disposed of, and there is every reason to expect that these will be at a premium before the hour of sailing arrives. This excursion, planned for the King's birthday, will leave the Belleville Street docks of the Canadian Pacific Steamships at 8:30 o'clock in the morning, arriving at Seattle shortly after the noon hour. Five hours will be available for sightseeing in Seattle. The Princess Louise will return here at 10 o'clock Tuesday night.

Back at her berth in the Inner Harbor, the lighthouse tender Ss. Estevan, Captain H. Bilton, will remain in port until the end of next week. She will take supplies in the meantime, and when she leaves port will proceed around the northwesterly end of Vancouver Island. While away on her last voyage the Estevan shifted several lighthouse keepers, transferring families and belongings in each instance.

Today the Department of Marine is transferring Lightkeper O'Kell from Trial Island to Albert Head, and installing Lightkeeper Cox at Trial Island. Lightkeeper O'Kell can now look upon himself as a favored individual in the lighthouse service, as he can drive a motor car right up to the tower, which is just a little bit ahead of anything else on the British Columbia Coast.

Arriving here late yesterday afternoon from Puget Sound, the tug Andrew Foss will take a tow of logs out this morning for Seattle.

EXCURSION TO SEATTLE
Wednesday, June 3
(King's Birthday)
Princess Louise leaves Victoria 8:30 a.m.; leaves Seattle 6 p.m.
Sponsored by the Junior Auxiliary of St. Joseph's Hospital
Tickets
Adults, $3.00 Children, $1.50

CANADIAN PACIFIC
CANADA'S GREATEST STEAMSHIPS
Empress of Britain 42,000 Tons — Empress of Japan 26,000 Tons
FROM MONTREAL
To Glasgow-Belfast-Liverpool
June 5, June 30.....Duchess of Bedford
June 12.....Montclare
June 19, July 17...Duchess of Richmond
*June 27, *July 25.....Melita
*Not calling at Liverpool.
To Cherbourg-Southampton-Antwerp
June 10.....Duchess of York
To Cherbourg-Southampton-Hamburg
June 18.....Montrose
July 2.....Montcalm
To Havre-London-Hamburg
June 4.....Montcalm
FROM QUEBEC
To Cherbourg-Southampton
June 6, June 27.....Empress of Britain
June 13, July 4.....Empress of France
June 20, July 11.....Empress of Australia
FROM VANCOUVER AND VICTORIA
To Hawaii-Japan-China-Philippines
LOW ROUND TRIP FARES TO ORIENT
Apply to Agents Everywhere, or
J. J. FORSTER
Steamship General Passenger Agent
C.P.R. Station Vancouver
L. D. CHETHAM
1108 Government Street Victoria, B.C.

SINCE 1890
HEANEY'S
Safe, Machinery and Boat Moving a Specialty.
CALL GARDEN 7631
"WE DELIVER THE GOODS"

Scenic MOTOR TOURS in the Redwood Empire of HUMBOLDT COUNTY CALIFORNIA
described in detail with route maps, in the illustrated leaflet "8 Days in and Around Eureka."
Send for it.
Humboldt County Board of Trade
Eureka, California
Prosperity Fact on Humboldt County! Range conditions are excellent for CATTLE-RAISING. Write for details.

NOTICE TO CONSIGNEES
This is to advise that the Mv. Pacific Grove has arrived from the U. K., duly entered at customs and cargo discharged. Please pass entries forthwith and take delivery from Rithet's Pier No. 1.
FURNESS PACIFIC, LTD.
KING BROS., Agents.
Dated Victoria, B.C., May 26, 1931.

SUMMER RATES
HOTEL STEWART
The Hotel Stewart is centrally located down-town on Geary St. near Powell, close to the theatres and best stores. It offers high class accommodations at very moderate rates. Excellent meals. Breakfast 35c, 40c and 60c; Luncheon 65c, Sundays 75c; Dinner $1, Sundays $1.25. Write for Stewart folder giving rates and listing the sights to see in and around
SAN FRANCISCO

TRI-CITY Steamship Service
Victoria Vancouver
DAILY SAILING
FOR SEATTLE
Lvs. Victoria - 6.45 p.m.
Arr. Seattle - 10.30 p.m.
FOR VANCOUVER
Lvs. Victoria - 8.30 a.m.
Arr. Vancouver 12.30 noon
Space for Automobiles
CITY TICKET OFFICE
911 Government St. Phone E-mpire 7127
Canadian National

MILL BAY FERRY
SUMMER SCHEDULE

Lv. Brentwood		Lv. Mill Bay
8:15 a.m.	DAILY (Including Sundays)	9:00 a.m.
9:30 a.m.		10:15 a.m.
11:00 a.m.		11:45 a.m.
12:15 p.m.		1:00 p.m.
2:00 p.m.		2:45 p.m.
3:30 p.m.		4:15 p.m.
5:00 p.m.		5:45 p.m.
6:15 p.m.		7:00 p.m.
7:30 p.m.		8:15 p.m.

Quickest and cheapest route for Up-Island Points; twenty-five minutes ferry crossing; twenty-five minutes Victoria to Brentwood over a paved road.

UNION STEAMSHIPS, LTD.
To All B.C. Coast Points
Prince Rupert, Stewart, Anyox, Etc. New Steamers
GEO. McGREGOR, Agent
1 Belmont Bldg. Garden 7822

Black Ball Ferries
Excursions to Bellingham and Port Angeles
Every Sunday and to Port Angeles Every Wednesday!
MAY 31 TO SEPTEMBER 30, INCLUSIVE
$1.00 ONLY $1.00
CHILDREN OF HALF-FARE AGE, 50c
Tickets are good going on steamer OLYMPIC, sailing at 8 a.m. from P.S.N. Co. wharf, back of Postoffice, to Bellingham, and return, and on steamer IROQUOIS, sailing at 10:15 a.m. from C.P.R. wharf to Port Angeles, and returning on steamer OLYMPIC, leaving Port Angeles at 7:15 p.m., arriving Victoria 8:50 p.m.
Information and Tickets From
E. E. BLACKWOOD, Agent, 913 Government Street—Phone E 6173
H. S. HOWARD, Agent, C.P.R. Wharf—Phone G 3173

Great Liner Leaving the Clyde

THE Empress of Britain, latest Canadian Pacific creation, being towed out of her native river to undergo speed trials. She easily made the mileage guaranteed by the builders, and left Southampton for Quebec yesterday with many notable travelers aboard. Prior to her departure, H.R.H. the Prince of Wales visited the ship, flying down from London especially to see her off.

MAIL SERVICE INTERRUPTED

Swimmer Went Once Too Often Between Ship and Shore

SUVA, Fiji Islands, May 28.—A shark has broken up the quaint postal system of the Island of Niuafoou.

For years a native of the island swam a mile out from shore every four weeks to meet the steamship Tofua, which delivers the mail.

The native carried with him outgoing mail which was hoisted aboard the Tofua, and took back to shore the incoming mail which was tossed overboard to him in a sealed tin.

A communication received here from the island said that the last incoming mail was lost when a shark attacked and killed the native swimmer.

Hereafter a large canoe will go out to meet the Tofua and transfer the mail. Niaufoou is about half way between Samoa and Tonga.

OFFICIAL PROMOTED IN IMMIGRATION SERVICE

Succeeding the late Edmund Huestis, who, for many years prior to his death at Olympia a short time ago, was in charge of the local department of the United States Immigration Service as inspector-in-charge, Thomas F. Monaghan, who has been acting as official-in-charge during Mr. Huestis' illness, will take over the duties of the office on June 1, according to word received here yesterday from the headquarters of the United States Immigration Department, Washington.

Mr. Monaghan has been assistant inspector-in-charge here for the past four years, and has been connected with the local office over a period of fourteen years, coming to Victoria from Seattle, where he was formerly stationed.

FLYING AUTOGYRO

NEWARK, May 28 (AP).—Amelia Earhart took off from the Newark airport at 7:04 o'clock this morning, E.S.T., on a flight to the Pacific Coast in her autogyro plane. She expects to stop for fuel in Harrisburg, Pa., about noon.

Ocean and Coastwise Movements

Vessel Movements

VANCOUVER, May 28.—Arrived: Gracia, United Kingdom; Shelton, Orient; Deroche, Port San Luis; Heian Maru, Orient. May 27.—Tabian, Orient; Admiral Nulton, San Francisco. May 26.—Sailed: Invella, New Westminster; Hindpool, Europe. May 27.—Admiral Nulton, San Francisco; Lauritz Swenson, Tacoma; Timavo, Seattle; Rochelle, San Francisco; Niagara, Australia.

NEW WESTMINSTER, May 28.—Arrived: Invella, Vancouver.

SEATTLE, May 28 (AP). — Arrived: Olympia Maru, Yokohama; Vancouver, Hamburg; Brookdale, Tacoma. Sailed: Torres, Lake Frances, Caddopeak, Los Angeles; Szabruish, New York; Timavo, Trieste; Texan, Boston; Brookdale, Everett; Steel Age, Honolulu; Eldorado, San Francisco; Arthur J. Baldwin, Nome; Standard Service, Alaska.

TACOMA, May 28.—Arrived: Cricket, San Francisco; Henry D. Whiton, Mobile; Bellingham, Seattle; Lauritz Swenson, London; Brookdale, San Diego; Torres, San Pedro; Timaro, Trieste. Sailed: Brookdale, Seattle; Buffalo Bridge, New York; Tashmoo, San Francisco.

PORTLAND, May 28.—Arrived: Eureka, Garibaldi; Kennecklan, Boston. Sailed: Warwick, San Francisco; Hawaiian, Boston; Daisy Gray, Los Angeles.

SAN FRANCISCO, May 28.—Arrived: Golden West, Coos Bay; Barbara C., Golden Star, Nozo, J. B. Stetson, San Pedro; W. S. Miller, Elwood, Golden Coast, Brisbane; Admiral Wiley, Port Angeles; Washington, Eureka. Sailed: Somme, Honolulu; Chichibu Maru, Yokohama; Eleanor Christenson, Admiral Peoples, Ernest H. Meyer, Portland; Patterson, Seattle; H. F. Alexander, San Pedro; Harry Luckenbach, Philadelphia; Point Arena, New Orleans; Pacific Cedar, Norfolk.

ARRIVED

NEW YORK, May 28.—West Cape, San Francisco.

PHILADELPHIA, May 28.—Walter A. Luckenbach, Portland.

BALTIMORE, May 28.—Willpolo, Seattle.

NORFOLK, May 28.—Trecarrell, Vancouver.

MANILA, May 28.—Silver Yew, San Francisco.

SAMARING, May 27.—Silver Willow, San Francisco.

HONGKONG, May 27.—Irisbank, Golden Wall, San Francisco.

BALBOA, May 27.—San Jose, San Francisco.

KOBE, May 28.—Arabia Maru, Seattle.

SHANGHAI, May 28. — Dryden, San Pedro.

SAILED

NEW YORK, May 28.—Edward Luckenbach, San Pedro.

DAIREN, May 28.—Olympia, San Francisco. May 27.—Manila Maru, San Francisco.

PANAMA CANAL, May 27.—Passed, bound west: Charles Nelson, Charleston for San Pedro; Katrina Luckenbach, New York for San Francisco; Jedmoor, Lisbon for Pacific ports; New Westminster City, Oran for Pacific ports.

Weather Report

ESTEVAN — Clear; northwest, fresh; 30.30; 50; sea choppy.

PACHENA—Overcast; northwest, light; 30.19; 58; smooth.

CARMANAH—Overcast; southwest, light; 29.90; smooth.

CAPE BEALE — Overcast; southwest, light; 30.17; smooth.

SWIFTSURE—Clear; light, west; 30.11; 54; sea choppy.

Wireless Report

(Estevan, 5 p.m., unless otherwise stated)

JOHN BAKKE—San Francisco for Vancouver, 360 miles from Estevan at 4 p.m.

RUTH ALEXANDER—San Francisco for Victoria, 107 miles from Victoria.

YOKOHAMA MARU—Yokohama for Victoria, 471 miles from Victoria at noon.

EL CEDRO—Cliburn for Seattle, 489 miles from Seattle.

British Mails

SS. COLUMBUS (via New York)—Mails close 3:15 p.m., May 26.

SS. EUROPA (via New York)—Mails close 3:15 p.m., May 28.

SS. DUCHESS OF BEDFORD—Mails close 1:15 p.m., May 30.

SS. ILE DE FRANCE (via New York)—Mails close 3:15 p.m., May 30.

SS. EMPRESS OF BRITAIN—Mails close 1:15 p.m., May 31.

Mail intended for transmission via New York must be so marked. When forwarded by air over United States lines, mail sent via New York can be posted two days later than the dates indicated above.

WEST INDIES GENERALLY

Mails close 1:15 p.m., May 28 and 30.

JAMAICA

Mails close 1:15 p.m., May 30.

Transpacific Mails

CHINA AND JAPAN

MAY, 1931

PRESIDENT TAFT—Mails close 4 p.m., May 2. Due at Yokohama May 15; Shanghai, May 19; Hongkong, May 22.

EMPRESS OF ASIA—Mails close 4 p.m., May 9. Due at Yokohama May 20; Shanghai, May 24; Hongkong, May 27.

PRESIDENT JEFFERSON—Mails close 4 p.m., May 15. Due at Yokohama May 29; Shanghai, June 2; Hongkong, June 5.

*EMPRESS OF CANADA—Mails close 4 p.m., May 23. Due at Yokohama June 6; Shanghai, June 9; Hongkong, June 12.

†HEIAN MARU (via Vancouver)—Mails close 11:15 p.m., May 27. Due at Yokohama June 16.

PRESIDENT LINCOLN—Mails close 4 p.m., May 30. Due at Yokohama June 13; Shanghai, June 16; Hongkong, June 19.

†PARIS MARU (via Seattle)—Mails close 3:15 p.m., May 31. Due at Yokohama June 16.

*Carries mail for Honolulu.

†Carries mail for Japan only.

AUSTRALIA AND NEW ZEALAND

MAKURA (via San Francisco)—Mails close 11:15 p.m., May 10. Due at Wellington June 11; Sydney, June 6.

‡VENTURA (via San Francisco)—Mails close 11:15 p.m., May 18. Due at Sydney June 11.

NIAGARA—Mails close 5 p.m., May 27. Due at Auckland June 15; Sydney, June 20.

‡Mail for Australia and Fiji only.

Shipping Calendar

TO ARRIVE

HEIAN MARU (Vancouver)—China and Japan, May 13.

EMPRESS OF CANADA — Philippine Islands, China and Japan, May 14.

PRESIDENT MADISON — Philippine Islands, China and Japan, May 19.

NIAGARA—Australia, New Zealand, Fiji and Hawaii, May 22.

LOCH KATRINE—Rotterdam and London, May 22.

PACIFIC PRESIDENT—United Kingdom, May 28.

YOKOHAMA MARU—China and Japan, May 29.

TO DEPART

SHIDZUOKA MARU—Japan and China, May 13.

PRESIDENT JEFFERSON—Japan, China and Philippine Islands, May 16.

EMPRESS OF CANADA—Hawaii, Japan, China and Philippine Islands, May 23.

NIAGARA—Hawaii, Fiji, New Zealand and Australia, May 27.

HEIAN MARU (Vancouver)—Japan and China, May 27.

PRESIDENT MADISON—Japan, China and Philippine Islands, May 30.

PACIFIC PRESIDENT (Vancouver) — United Kingdom, May 30.

Gulf Islands Service

(Effective May 1, 1931)

GANGES, SALT SPRING ISLAND, MAYNE, PENDER ISLAND, PORT WASHINGTON, GALIANO

Mails close 11:15 p.m., Sunday, Wednesday and Friday; 10 a.m., Tuesday.

Mails due 5:30 p.m., Monday; 7:15 a.m., Sunday, Wednesday and Friday.

BEAVER POINT, FULFORD HARBOR

Mails close 10 a.m., Tuesday; 11:15 p.m., Wednesday and Friday.

Mails due 7:15 a.m., Sunday, Wednesday and Friday.

SATURNA, SOUTH PENDER

Mails close 10 a.m., Tuesday; 11:15 p.m., Wednesday.

Mails due 7:15 a.m., Wednesday and Friday.

MUSGRAVE

Mails close 11:15 p.m., Wednesday and Friday.

Mails due 7:15 a.m., Sunday and Friday.

NORTH GALIANO

Mails close 11:15 p.m., Sunday.

Mails due 7:15 a.m., Wednesday.

Australia and New Zealand

NIAGARA—Close April 1, 5 p.m. Arrive at Auckland, April 30; Sydney, April 25.

*SIERRA (via San Francisco) — Close April 6, 11:15 p.m. Arrive at Sydney, April 30.

MONOWAI (via San Francisco)—Close April 13, 11:15 p.m. Arrive at Auckland, May 4; Sydney, May 9.

*SONOMA (via San Francisco). — Close April 27, 11:15 p.m. Arrive at Sydney, April 21.

AORANGI—Close April 28, 5 p.m. Arrive at Sydney, May 22.

* Mail for Australia only.

Canadian Air Mail Service

Mails close, Victoria, 11:15 p.m., Monday. Leave Calgary 9:00 p.m., Wednesday. Arrive Lethbridge 10:05 p.m., Wednesday. Arrive Medicine Hat 11:25 p.m., Wednesday.

Arrive Moose Jaw 1:55 a.m., Thursday. Arrive Regina 2:40 a.m., Thursday. Arrive Saskatoon 11:00 a.m., Thursday. Arrive Winnipeg 7:00 a.m., Thursday. Service is daily, including Sunday.

Correspondence sent by steamer and train all the way, closing at Victoria 11:15 p.m., Monday, reaches Winnipeg 8 p.m., Thursday, too late for delivery that day.

Yukon and Atlin Mails

VIA VANCOUVER (C.P.R. steamers)—Mails close 1:15 p.m., May 7, 18 and 26; June 6.

VIA SEATTLE—Mails close 2:15 p.m., May 8, 20 and 22; June 3. Mails close 9:45 a.m., May 12 and 26; June 2.

Yukon mails to Seattle at times given for Seattle.

Alaska mails to Vancouver at 1:15 p.m. on Vancouver dates and at 11:15 p.m. preceding days.

POLICE SEARCHING FOR MISSING BOAT

VANCOUVER, May 28 (CP).—Police boats are searching English Bay for trace of a small gasoline launch in which James Ross, fifty-six, Sullivan Station, ten miles east of New Westminster, started from Crescent Beach to Vancouver on May 26, accompanied by his son in another small boat.

Off Jericho Beach the two launches encountered rough weather. The father's boat developed engine trouble, but the rough water made it impossible for the son, R. A. Ross, to render aid. The latter came on to Vancouver to await the arrival of the elder man, but no trace has been found of either the boat or its occupant.

Postoffice Department Curtails Air Mail Service

REGINA, May 28 (CP).—Further curtailment of the air mail service in Western Canada was announced today by Postmaster John Nicholl with the receipt of a communication from Ottawa. Effective on June 1, two flights on the Winnipeg-Calgary and the Regina-Edmonton route will be canceled.

Announcement of the elimination of Sunday service on the Regina-Edmonton route was made some time ago. This will also apply to the main prairie air mail route now flown by the Western Canada Airways planes.

Want Royal Navy To Burn Coal in Ships of Fleet

CARDIFF, May 28 (CP).—South Wales is pressing hard its demand that the Royal Navy should return to coal instead of using oil for fuel. Oil burners were installed on the majority of warships during the war years. If the Admiralty could be persuaded to make some change now, the results would be highly beneficial to the sorely distressed Welsh mining fields.

TRIUMPH OF ENGINEERING

Empress of Britain Designed by Company's Own Staff

WILL PROVE MOST ECONOMICAL SHIP

The man who had much to do with the design of the giant liner's engines and has superintended engining and re-engining of most of the later Canadian Pacific ships, sees the Empress of Britain, which sailed from Southampton yesterday on her maiden voyage to Quebec, as the most economical ship afloat. Despite her 42,500 tons and speed of twenty-four knots, the Canadian Pacific giantess, bringing Great Britain a day closer to Canada, will set new records for economical performance, is the opinion of R. R. Liddell, superintendent engineer of Canadian Pacific Steamships at Vancouver.

Before coming to his present position in Vancouver less than a year ago, Mr. Liddell was superintendent engineer for the Canadian Pacific at Glasgow and there assisted in designing and installing the giant turbines which provide the motive power for the greatest of the White Empresses.

"Design of the Empress of Britain's engines was carried out along the lines adopted in the power plants of the Empress of Japan, Empress of Australia, Empress of Canada and the four Duchess ships," Mr. Liddell explains, "with the difference, of course, that the Empress of Britain's engines are larger and latest improvements have been incorporated."

Superheating, two-flow turbines and a new method of setting the screws are basic advantages in the new giant's tremendous power plant, which, in Mr. Liddell's opinion, will operate so economically and efficiently as to establish the huge liner, designed entirely by the Canadian Pacific's own engineers, a supreme triumph of marine engineering.

VANCOUVER SHIPPING

VANCOUVER, May 28 (CP).—Empire Shipping Co., Ltd., agent for Alberta Pool, dispatched Ss. Hindpool at 5 o'clock this afternoon for Europe, with grain.

A. S. Sidebotham, of San Francisco, Pacific Coast manager for Furness (Pacific), Ltd., arrived here on Ms. Pacific Grove on a business inspection of port conditions.

Balfour, Guthrie & Co. reports the Donaldson Line Ms. Gracia, Captain James Cook, in port with United Kingdom freight. She will load flour, general, canned salmon, lead and zinc outward. On Friday the company will have Ms. John Bakke in port from South America with fresh bananas, coffee and other general.

Dale & Co. reports Ss. Kurdistan out tonight for United Kingdom-Continent with full grain cargo.

A large number of Vancouver business men gathered at Terminal Dock, the Vancouver Terminal of the Nippon Yusen Kaisha, at 11 o'clock this morning to make a presentation and bid farewell to S. Nomura, who for years has been manager at Seattle for Mitsubishi & Co. He is returning to Japan on Ms. Heian Maru.

Newest Bride for North Atlantic Is Finest Ship Afloat

Graphic Description of Titled Traveler Pictures Empress of Britain in All Her Glory—Steamship Co. Rendering Splendid Service

By VISCOUNT ROTHERMERE

ON BOARD THE SS. EMPRESS OF BRITAIN, May 28.—The huge white sides of the Empress of Britain loomed above the Southampton quayside like the cliffs of Dover. Except for a narrow band of blue, this new bride of the North Atlantic is of spotless white from stem to stern. Much as I had read about the spaciousness and beauty of the Empress of Britain, the reality still came as a surprise. With a fairly wide experience of the world's big ships, I have no hesitation in describing her as the finest vessel ever launched.

The breadth of the paneled corridors and the size of her sumptuous public rooms make it difficult to remember one is afloat. Many a London flat is smaller than the suite in which I am crossing the Atlantic.

MEMORABLE SIGHT

We came down Spithead in brilliant sunshine and off the end of the Isle of Wight seaplanes kept circling overhead. Close behind us came the Olympic, and she and we passed around the stern of H.M.S. Iron Duke, lying at anchor in Cowes Roads. It was a memorable sight to watch the Olympic, the largest ship ever built in Great Britain, and the Empress of Britain, largest ship built to trade between two empire ports, lowering their ensigns in salute to the most historic battleship in the British Navy, which carried the flag of the commander-in-chief at the Battle of Jutland.

NO VIBRATION

Everyone is remarking with relief on the conspicuous absence of vibration. In the engine-room beneath our feet 63,000 horsepower is being generated to turn the largest propellers ever made, weighting 25.5 tons each. Yet as one lays a hand on the deck it is only just possible to detect a faint tremor, hardly more noticeable than that in which the floors of London houses on busy streets are kept all day by the passing motor traffic.

E. W. Beatty, president of the Canadian Pacific Railway Company, and one of the outstanding figures in present-day Empire development, is on board. He has every right to feel proud of the wonderful new ship which his company has added to its ocean service. The Canadian Pacific is the greatest steamship and railway enterprise in the world. By speeding up interimperial communication as it is doing by launching its latest ships, the Empress of Japan and the Empress of Britain, it is rendering a splendid service to the whole British Commonwealth of Nations.

WILL ATTEMPT OCEAN FLIGHT

Captain Gordon MacKenzie, Local Pilot, to Hop Pacific in 1932

With all the bids for flying fame being made by pilots in all sections of the earth, it is of interest to know that Canadian flyers are not behind in the air; and the announcement made yesterday by Captain Gordon MacKenzie, A.F.C., regular pilot in the service of the Alaska-Washington Airways of British Columbia, to the effect that he would fly from Tokio to Seattle in 1932 is in keeping with the spirit of the times.

Captain MacKenzie stated that he would be accompanied by a prominent United States aviatrix as co-pilot, who is at the present time making the necessary financial arrangements. The equipment of the plane will be very complete, and is now being determined.

Captain MacKenzie is well known on the Coast, flying between Victoria, Vancouver and Seattle for the last two and a half years. He has some 5,130 flying hours to his credit. During the Great War he saw service in France, Egypt, Turkey and Palestine. He was later connected with the United States Army Air Service and flew for a period with the United States Mail Service.

W. L. Harvey, vice-president of Robin Hood Mills, Ltd., is in Vancouver on a business trip. His company operates Terminal Dock.

More than 500 wills are probated every week in England, as compared with seventy a week before the Great War.

GENUINE IMPORTED HOLLANDS GIN
You'll PREFER this Imported Flavour!
These's all the difference in the world between imported de Kuyper Gin and others that have attempted to imitate its famous old Dutch quality and flavour.
10-Oz. $1.35
26-Oz. $3.25
40-Oz. $5.00
deKUYPER GIN
ACCEPT NO SUBSTITUTES
JOHN de KUYPER & SON, Distillers
Established 1695 Rotterdam - Holland
This advertisement is not published or displayed by the Liquor Control Board or by the Government of British Columbia.

GULF ISLANDS FERRY Co., LTD.
Salt Spring Island Service
WINTER SCHEDULE
FERRY MS. "CY PECK"
DAILY SERVICE

Leave Fulford Harbor.....	8:15 A.M.	3:00 P.M.
Leave Swartz Bay	9:30 A.M.	4:15 P.M.

Subject to Change Without Notice
FERRY TARIFF

Passengers	25c One Way, 50c Return
Automobiles	75c to $1.50, according to weight
Trucks	$1.25 to $2.00, according to size

DRIVERS FREE

Important Notices, Employment, Business and Professional Directory, Wants, Etc.

The Daily Colonist

RATES FOR CLASSIFIED OR WANT ADVERTISEMENTS

One and one-half cents a word each insertion; nine cents a word a week, with a minimum of ten words; cash with order. No advertisement accepted for less than twenty-five cents.

Death and Funeral Notices, $1.50 first insertion; $1.00 for each additional insertion. Marriages, Cards of Thanks and In Memoriam Notices, $1.50 per insertion.

Birth Notices, $1.00 per insertion.

Business or Professional Cards of two lines or under, $2.50 per month. Additional space at $1.25 per line per month.

Advertisers who desire may have replies addressed to a box at The Colonist and forwarded to their private address. A charge of ten cents is made for mailing replies. In this case a'd three words ("Box Colonist") to the count for the number of words.

Out-of-town readers of our advertisements ask advertisers to give address as well as phone numbers, as it is not always possible to communicate through the phone.

To insure insertion Classified Ads should reach The Colonist before 10 p.m. on the day previous to publication.

Classified Ads for The Sunday Colonist will be accepted up to 10 p.m. on Saturdays.

The Colonist will not be responsible for more than one incorrect insertion of any advertisement ordered for more than one issue.

Any claim for rebate on account of errors or omissions must be made within thirty days from the date of the same, otherwise the claim will not be allowed.

The Colonist service i. available every day from 6 a.m. to 10 p.m., excepting Sunday. Just call Empire 4114.

CLASSIFICATIONS

Acreage for Rent	83
Acreage for Sale	52
Acreage Wanted	54
Autos for Hire	66
Automobiles	65
Births	1
Bicycles and Motorcycles	40K
Boats and Launches	70
Building Material	40A
Business Directory	71
Business Opportunities	69
Cards of Thanks	4
Church Notices	8
Clothing, Furs, Shoes, Etc.	40B
Coming Events	10
Dancing	35
Deaths	2
Dressmaking	28
Educational	33
Farms for Rent	86
Farms for Sale	85
Farms Wanted	87
Flats and Apartments to Rent	53
Flats and Apartments Wanted	54
For Sale, Miscellaneous	40
Furniture	40D
Fuel	40C
Funeral Directors	6
Furnished Houses for Rent	55A
Furnished Rooms for Rent	49A
Furnished Rooms Wanted	50A
Halls to Rent	38
Hotels	43
Housekeeping Rooms to Rent	51
Housekeeping Rooms Wanted	52
Houses for Sale	78
In Memoriam	5
Lodges and Societies	33
Lost and Found	20
Machinery	40
Market Specials	39
Marriages	3
Maternity and Convalescent Homes	37
Miscellaneous	31
Money to Loan	31
Monumental Works	8
Music	24
Musical Instruments	40E
Nursery Stock, Plants, Etc.	40H
Personal	21
Professional Directory	72
Property for Sale	80
Property Wanted	82
Poultry and Livestock	63
Radio	40F
Room and Board	47
Room and Board Wanted	48
Situations Wanted—Female	18
Situations Wanted—Male	17
Stoves, Ranges, Furnaces	40L
Summer Resorts	81
Teachers Wanted	15
Timber	30
To Exchange—Miscellaneous	22
To Exchange—Real Estate	76
To Rent—Miscellaneous	38
Unfurnished Houses to Rent	55B
Unfurnished Rooms to Rent	49B
Unfurnished Rooms Wanted	50B
Wanted—Female Help	14
Wanted—Male Help	13
Wanted Miscellaneous	41
Wanted to Borrow	32
Wanted to Rent—Houses, Furnished	57A
Wanted to Rent—Houses, Unfurnished	57B
Wanted to Rent—Miscellaneous	39

1 BIRTHS

FONTAINE—At Grace Hospital, Vancouver, B.C., to Mr. and Mrs. E. Fontaine (nee Douglas), Vancouver, B.C., on May 27, 1931, a son.

2 DEATHS

ROBERTSON — At the Mayfair Nursing Home, on May 28, Maud Violet, beloved wife of Alistair I. Robertson.
Funeral will take place from B.C. Funeral Parlors, 10:30 a.m., Saturday, May 30. Interment at Rose Bay Cemetery.

ADAMS—On May 26, at Tranquille, near Kamloops, Mrs. Kathleen Inis Adams, aged 30 years, born in Sidney, daughter of the late Mr. John Brethour and Mrs. Brethour. She is survived by her husband, Mr. Ted Adams, of Strathcona, Alberta; one daughter; her mother, two brothers and four sisters, of Sidney.
The remains are resting at the Sands Funeral Chapel, and on Saturday, May 30, the cortege will leave the chapel at 3:20 o'clock, and at 4 o'clock services will be conducted by the Rev. A. de B. Owen at the Brethour Cemetery, Sidney.

4 CARD OF THANKS

Grateful thanks are extended to all friends of the late Miss Mary Goodbody for many kindnesses shown her, and to the sisters and nurses of St. Joseph's Hospital for their care and attention during her illness.

5 IN MEMORIAM

NEWBURY—In loving memory of a sincere husband and brother, Cowper William Newbury, called to rest May 29, 1930.

SORROW

We are lonely and we miss him, and we mourn him now he's dead—
But to spare us all the heartache, would we call him back again?
Would we want him here to suffer all life's misery in our stead?
Would we buy our days of comfort with his hours of endless pain?
It was sweet to have him with us, and i've often now we mount
But would we have him suffer, just to have him for our own.

We are not troubled by the notion Heaven is very far away;
It is nearer than men fancy, it is nearer than they know.
And the loved one who has left us every night and every day
Seems to draw us closer, as his memory brighter glows.
He is safe in Heaven's keeping, he is free from hurt and pain.
But to save us from our weeping, would we call him back again?
'Tis for him we bear this anguish, 'tis for him we stay alone;
God has called him up to Heaven, that he need not suffer more.
To a fairer realm than this is, has his spirit flown:
There to dwell in perfect splendor, on that not so distant shore.
We have watched him in his anguish, we have seen him in his pain,
Now, to spare ourselves this heartache, should we call him back again?

6 FUNERAL DIRECTORS

HAYWARD'S B.C. FUNERAL CO., LTD.
Established 1867
734 Broughton Street, Victoria, B.C.
Phones—Empire 3614, Garden 7679, Garden 7582, Empire 4068.

SANDS FUNERAL CO.
Office and Chapel, 1612 Quadra Street
Phone Empire 7511

THOMSON & FETTERLY'S FUNERAL HOME
1625 Quadra Street
Phone Garden 2612 Night and Day

McCALL BROTHERS
"The Floral Funeral Home"
Johnson and Vancouver Streets
Phone Garden 2012

S. J. CURRY & SON
Funeral Service
PRIVATE family rooms. Large, restful Chapel.
Funeral Home, cor. Quadra and Broughton
Phone Garden 3612, Day or Night

8 MONUMENTAL WORKS

STEWART MONUMENTAL WORKS, LTD.
Take No. 6 or 7 street car to works, 1401 May Street. Phone Garden 2412.

FLOWERS

SAVORY'S—WEDDING BOUQUETS, DESIGNS, etc. Phone Empire 1127. 1431 Douglas.

WOOD'S FLOWER SHOP, 1605 DOUGLAS Cut flowers and designs. Phone Garden 4014.

7A FUNERAL DESIGNS

BALLANTYNE BROS., LTD.
Cut Flowers and Designs
645 Fort Street Phone Garden 2421
Flowers Telegraphed Anywhere

10 COMING EVENTS

DANCE, LUXTON HALL, FRIDAY, MAY 29. Fred Mould's orchestra. Novelty dances. 8-1 a.m. Admission 50c.

DANCE, SATURDAY NIGHT, AMPHION Hall, 9 to 12. Evelyn Holt's orchestra. Admission 25c.

DANCE — HAMSTERLEY LAKESIDE, every Saturday night at 8:15. Lunches, countryside teas, dinners; special catering to private parties. Phone Colquitz 1 RO.

DANCE, SHRINE AUDITORIUM, SATURday night. Ron Smith's orchestra. 9-12. 25c.

MEMORIAN'S PAVILION, CORDOVA Bay, provides free transportation for dancers. Quarter Cab Co. taxis leaving McParlane's drug store at 8:30 Saturday nights.

MACCABEES' BIG DANCE, A.O.F. HALL, Friday, May 29, 8-1. 25c. Good prizes Jack Baxter's orchestra.

OLD-TIME DANCE AT THE BURNSIDE Lawn Bowling Club, Hampton Hall, Friday, May 29. Music by Mr. and Mrs. Scafe. Admission 35c. Refreshments.

SATURDAY NIGHT DANCES AT LITTLE Arctic, Cordova Bay, 9 o'clock. Melodians' orchestra. Admission 25c.

SEE AND HEAR THE METCHOSIN AND District Community Juniors in their Great Act at the Hall, May 29, at 8:30 p.m. sharp. Dance and refreshments, 35c.

VICTORIA LODGE, NO. 63, DAUGHters of St. George, will hold a rummage sale at 650 Pleasant Street, Saturday morning.

WA. TO CANADIAN LEGION, FRO Patria—Whist drive every Friday, 8:30 p.m. Prizes: two 24, two 32, and two 51.50; and two specials, $1. 625 Courtney. 25c.

13 WANTED—MALE HELP

COMPETENT YOUNG MAN, 18 TO 22 years, for sales office. Permanent. Send full particulars and salary expected. Box 2820, Colonist.

JOHN WOOD — VOCATIONAL ADVISER. International Correspondence.
Schools: Canadian, Ltd.
Phone E 7011 709 Yates St.

REPRESENTATIVES WANTED TO INtroduce to all car, motor boat and machine owners, a perfect lubricant that eliminates carbon, doubles the wear of your oil and increases your gas mileage. A large income can be earned leading to a permanent position. Apply Box 2835, Colonist.

SMART BOY, WITH WHEEL. 100% Home Bakery, 1961 Fort Street.

YOUNG MAN — AN OPPORTUNITY TO earn a good income. Must possess energy and a pleasing personality and operating knowledge of motor cars. Apply Box 2836, Colonist.

14 WANTED—FEMALE HELP

APPLICATIONS FOR THE POSITION of assistant (female) in the Saanich School Board office are requested. Qualifications required are: thorough knowledge of shorthand and typewriting. Preference will be given to parties resident in the municipality having had some public school teaching experience. Duties to commence June 15. Application to state age, experience and salary required. Address applications to Robert Brydon, Secretary of the Saanich School Board, Royal Oak, B.C.

CAPABLE COOK - GENERAL — 7 MILES from city. Modern house, no laundry. Four in family. References. State wage required. Box 2871, Colonist.

FREE MARCELING AND HAIRCUTTING. Phone E 5826.

GOOD HOME OFFERED TO LADY, BY widower with son for light services. Apply Box 2853, Colonist.

GOOD GENERAL MAID, AGED 30 TO 35: plain cooking and used to children. Sleep out. References. Phone G 5257, between 5 and 8.

WANTED—MIDDLE-AGED WOMAN, TO milk goats and housekeep for Miss Payne, Breeds Crossroad, Sidney.

WANTED—SMART GIRL FOR BAKERY store, not under eighteen. Box 2904, Colonist.

WANTED — CAPABLE WOMAN, BEtween forty and fifty, for one lady. Box 2866, Colonist.

WOMEN TO DO SEWING AT HOME—Good pay, sewing machine necessary. Lafayette Corporation, 118 St. Nicholas Bldg., Montreal.

$50 — FULL COURSE HAIRDRESSING. Terms. Victoria Hairdressing College, Woolworth Bldg.

15 TEACHERS WANTED

WANTED FOR SEPTEMBER, IN BOARDing school for girls, teachers for Grades VI and VII and high school science. Also teachers for Grades II and III. Both resident. Apply, giving qualifications, experience and salary required. St. Anthony's College, Vancouver, B.C.

17 SITUATIONS WANTED—MALE

J. GREGG, HOUSE WINDOWS cleaned, 8 cents each, outside. Hardwood floors polished. Phone G 5023.

BOOKKEEPER WANTS WORK, WHOLE or part time. Phone Garden 6478.

BOY WANTS TO LEARN TRADE—GIVE time. Box 2837, Colonist.

ENGLISHMAN, 31, SINGLE—FOR PAST 10 years has been in position of trust and responsibility with old-established general importing and exporting company in the Orient, with leaves in England; also held honorary posts such as secretary British Club, treasurer Golf Club, librarian, chairman insurance committee, and president Dramatic Club. Widely traveled. Knowledge of Spanish. Pleased to consider any offer at all. Will do anything. Box 2872, Colonist.

EXCAVATING, FALLING TREES, BUILding fences, odd jobs. Estimates given. Experienced. E 5871, between 5 and 7 p.m.

HANDYMAN WANTS WORK OF ANY kind, by day or contract. Phone E-6751.

I NEED WORK—ANYTHING IN BUILding, carpentering, repairs, at price you can afford to pay. Phone E 6776.

JAPANESE BOY WANTS HOUSEWORK or farmwork. Will do anything. Phone G 6112.

MARRIED MAN, 40, ACTIVE, TRUSTworthy, wants work. Try anything. Box 3887, Colonist.

PHONE E 5725—HELP OF ALL KINDS. Nonpensioners' Welfare Association.

RELIABLE AND EXPERIENCED FARmer wants work. Box 2807, Colonist.

WANTED—POSITION ON VANCOUVER Island. Have ten years' executive experience general merchandising and finance; have pleasing appearance and personality. Guarantee to increase your business. Canadian, married; here owing family illness. Box 998, Colonist.

YOUNG MAN, WITH 3 YEARS' EXPERience in garage and service station, wants work immediately. Can supply the best of references. Box 2900, Colonist.

17A PAINTERS AND DECORATORS

AT MODERATE PRICES—PAINTING, paperhanging, kalsomining. Estimates free. Phone E empire 4312.

F. C. WHITE, INTERIOR DECORATOR. house painting, roof expert. Phone E empire 5043.

PAPERHANGING, PAINTING, KALSOmining work wanted. Phone G 5827.

17B CHIMNEY SWEEPING

A CLEAN SWEEP. PHONE FRED Carter (successor to William Neal). E 7363.

17C CARPENTERS AND CONTRACTORS

ALTERATIONS, HOUSE RAISING, foundations, roofs repaired. Estimates given. G-7962, G-2354. O'Regan.

ATTRACTIVE HOMES BUILT — EASY terms. Alterations. K. P. Irvine. E 6417.

CEMENT WALLS, FLOORS, LILY ponds, sewers. Cinders hauled. Briar & Pryer. E 4835, E 9230.

IF YOU WANT A CARPENTER, PHONE secretary of local union. Empire 9044.

17 SITUATIONS WANTED—MALE (Continued)

PHONE RELIABLE CONSTRUCTION—Lowest prices. All kinds building, repairing, concrete. Chimneys a specialty. Phone E 0735.

17E GARDENERS

ROSES SPRAYED, GARDENS ATTENDED to; satisfaction guaranteed. Phone E 6825.

W. UNDERDOWN, LANDSCAPE GARdener. Rock, soil, gravel delivered anywhere. G 3948. 1591 Hillside Avenue.

18 SITUATIONS WANTED—FEMALE

CAPABLE, EXPERIENCED WOMAN wants two days' work a week, 8-5. Box 2891, Colonist.

EXPERIENCED COLORED GIRL — Wants cleaning, cooking dinners. 35c hour, car fare. E 6090.

FIRST-CLASS DANISH COOK—EXCELlent references. Phone G 5368.

GENERAL OFFICE DUTIES, TEMPOrary or permanent. Elliott-Fisher and dictaphone operator; first-class references. Box 2860, Colonist.

HOUSEKEEPER'S POSITION IN COUNtry, by good cook. References. Box 2802, Colonist.

MOTHER'S CARE TO A BABY OR child in my own home at a very reasonable price. E 2902.

RESPECTABLE AND RELIABLE GIRL wants housework; sleep out. G 1946.

WANTED—HOUSEWORK, 130 MONTH. E empire 9247.

YOUNG GIRL WANTS POSITION MINDing children. G 8902 after 8 p.m.

YOUNG LADY, 34, CERTIFICATED teacher, knowledge of shorthand and typing, office experience, desires position, salary secondary. Box 2829, Colonist.

21 PERSONAL

A GIFTED ADVISER—MME. SAMMI, Suite 3, 902 Esquimalt Rd. Ph. G 3462.

A LOVELY HOME FOR CHILDREN—A lady will love and care for them in her own home; reasonable. Phone Colquitz 4R.

A. P. BASSETT
Piano Tuner and Repairer
2661 Douglas Street, Victoria, B.C.
Phone Empire 4682

A TURKISH BATH, WITH SPECIAL treatment, quickly reduces overweight. Miss Van Becker, 732 Yates. Phone E 7835.

AFTER THE DANCE: THE GREEN MILL, 645 Yates Street. Open all night.

AT THE BRIDGE STUDIO—CONTRACT. Whitehead system. E empire 9323.

BUSINESS AND CHARACTER ANALYST —Olivia, 1045 Mears, close Vancouver and Fort. E 8013.

ECZEMA, ITCH, PIMPLES, PSORIASIS, piles, ulcerated legs. Try George Lee's Old Chinese Eczema Remedy. 1501 Government Street.

FEET HURT, ACHING OR SWOLLEN?—Call at B.C. Foot Hospital for free examination. 745 Yates Street. Phone G 6352.

IF YOUR WATCH DOES NOT GIVE satisfaction, bring it to the "Watch Bench." Mainspring, $1; cleaning, $1. Old gold bought. 1126 Broad St., opp. Spencer's.

MASSEUSE, C.S.M.M.G. DIP. (England). Debity, rheumatism, constipation. Miss McPherson, 520 Menzies. E 7415.

MALE NURSE WILL PAY DAILY VISITS to your home. General nursing and massage. Box 2787, Colonist.

MADAM ELLEN, OF VANCOUVER—Dependable readings in general; highly gifted in second sight and sick cases. 745 Yates Street, upstairs. Phone E empire 9324. Evenings by appointment, 7 to 8. G 0048.

MADE-TO-MEASURE SUITS, $24 UP. Rankin, Tailor, 734 Pandora Avenue.

MENZIES NURSING & CONVALESCENT Home, 130 Menzies St. Phone Empire 9011.

PHONE WARNER STORAGE CO., EMpire 0224, for moving, packing, shipping, storage. Personal attention by Harry Warner, late of Victoria Transfer Co.

SHOE REPAIRS WHILE YOU WAIT—Bob Hawkes, "The Home of Fine Shoe Repairs." 818 Trounce Alley.

SPIRELLA FOUNDATION GARMENTS—301 Jones Bldg. E 8311. Hours, 2 to 6.

THE BEST GLASSES ARE THE CHEAPest for you. Glasses are not a luxury—they are a necessity. Nobody wears them for pleasure, but for comfort, health and efficiency. If you have to wear glasses, wear the best. Go to Joseph Rose, Optometrist, 1013 Government Street.

WILL GIVE CHILD MOTHER'S CARE in my own home. E empire 8797.

WOMEN'S AND CHILDREN'S DRESSES; also plain sewing. Miss Reece, 3080 Washington Avenue.

WHEN PAYING YOUR TELEPHONE bill eliminate your parking troubles by having your tires, battery, oil, etc., serviced at Louis Nelson's One-Stop Service Station, opposite B.C. Telephone Pay Office, corner Blanshard and Johnson Sts.

YOUR WEDDING INVITATIONS OR announcements must be correctly printed. We have had long experience and know how.
THE COLONIST
(Printing Dept.)
1211 Broad Street

21A HAIRDRESSING

A SPECIAL EVERY MORNING BEtween 9 and 10—Finger wave or marcel, 50c; shampoo, 25c (long hair extra). No appointments. Bert Waude Hairdressing, successor to Fred'a. 740 Fort Street.

BY A HARPER METHOD GRADUATE. 207 Belmont House—Shampoo, 50c; scientific scalp treatment, 50c; finger wave, 50c; marcel, 50c; face and neck massage, $1; steamoil, $1. G arden 6251.

FIRTH BROTHERS' EXCLUSIVE SYSTem of permanent waving positively benefits the hair. $5 full head. 709 Fort St.

HAIRDRESSING IN YOUR HOME; EXperienced operator. E empire 7502.

MARCEL, FINGER WAVE AND HAIR cut, in your home, city or country; experienced operator. Phone G arden 4980.

SHADOW MARCEL, 25c; HAIRCUT, 25c. Corner Duchess and Fort. E 4839.

23 EDUCATIONAL

NEW ERA BUSINESS SCHOOL, HIBBENBone Bldg. Principal, Mrs. B. C. Keates. Shorthand, typewriting, bookkeeping, high school subjects. Coaching for Civil Service exams. Day and Night school. Phone G arden 5095.

SHORTHAND SCHOOL, 1811 GOVERNment Street. Business subjects, thorough tuition. E. A. MacMillan, principal. Phone G arden 4941.

SPROTT-SHAW BUSINESS INSTITUTE
Affiliated with
The Business Educators' Association of Canada.
Day students enrolled each Monday. Night students enrolled each Tuesday.
Courses:
Stenography, Secretarial, Commercial, Preparatory, Civil Service, Radiotelegraphy.
Write or call for prospectus.
SPROTT-SHAW BUILDING
Phone E empire 7184

THE ROYAL BUSINESS SCHOOL (OVER Campbell's, 1006 Government Street). Intensive coaching for Civil Service examination being held on Saturday, May 30, commencing on Monday, April 27. Individual attention. Phone G 6016.

THE STANDARD SCHOOL OF STENOGRAPHY AND TYPEWRITING
Misses G. M. Dickson and W. G. Milligan
Mt. Douglas Block, Oak Bay Junction
Phone G arden 1824

VICTORIA SCHOOL OF EXPRESSION
MRS. WILFRID ORD, F.T.C.L.
1005 Cook Street Phone G arden 5423

YOUNG LADY TEACHER WILL GIVE return for room this Summer in Victoria. Write L. M. R., care of 812 Sayward Bldg.

B.C. DRAMATIC SCHOOL
STUDIOS:
635½ FORT STREET, VICTORIA, AND Vancouver, B.C. The original school of elocution, public speaking, and drama. Good results guaranteed.

24 MUSIC

ATTFIELD—MANDOLIN, BANJO, GUItar. B.C. Academy. Ph. E 8611, E 3523.

BANJO, MANDOLIN, GUITAR AND ALL stringed instruments taught by W. G. Dowdeswell, 1105 Brown Street. Phone E empire 4942. Res. phone E empire 9062. Hours 1 to 5 p.m.; Saturday, 9 to 1.

Double Service in Want Ads

You can telephone your answers as well as your classified advertisements to The Colonist. Readers are often interested in Want Advertisements that do not carry the names or addresses of advertisers, but a Colonist box number. For the accommodation of those readers who find it inconvenient to write an answer, and to serve the advertiser better, we will take replies to Box Numbers over the telephone.
The Colonist service is available from 8 a.m. to 10 p.m., excepting Sundays. Phone Empire 4114.

24 MUSIC (Continued)

PERCY SCOTT — MANDOLIN, GUITAR, banjo. Teacher's diploma, composer, arranger. 1856 Oak Bay Ave. E 2634.

24A PIANO

MISS FOX — PIANO LESSONS IN PUpils' homes. 1140 Burdett. Phone.

PUPILS VISITED, 50C A LESSON—Piano, violin, mandolin. Phone E 8247.

24B VIOLIN

ERNEST SEMPLE STUDIO. E 5811; residence G 7785.

25 DANCING

ALL LATEST STEPS TAUGHT BY MISS White, who specializes in ballroom dancing. E 8113.

DOROTHY COX, ASSOCIATE IMPERIAL Society Teachers of Dancing, London, England. All branches of dancing. Studio, Old Collegiate, Burdett Ave.

VICTORIA STUDIO OF DANCING—ALL the latest in ballet and social. Jose Farrington, Castle Block, Fort Street.

VIOLET FOWKES STUDIO OF STAGE dancing, 1 Mahon Block, 1112 Government Street.

28 DRESSMAKING

CHOKERS, FURS, REMODELED; MODerate charge. Phone G arden 3852.

HIGH-CLASS DRESSMAKER. PLAIN, afternoon, evening dresses. E 8556.

LADIES' AND CHILDREN'S COATS AND dresses. Phone G 7555.

LOOSE COVERS FOR FURNITURE AND car. Dressmaking. Phone Empire 7770.

29 LOST AND FOUND

FOUND—BLACK AND BROWN POLICE dog; bitch. No name attached to collar. Phone G arden 1666 between 5-45 and 6:30 p.m.

LOST—GOLD SIGNET RING IN BURNside district, valued as keepsake. Return to Lloyd, 83 Burnside Road.

LOST—CHAUFFEUR'S BADGE. PLEASE phone E 0636.

LOST—LADY'S BROWN HANDBAG, ON Mount Tolmie car or on seat at Cook and Fort Streets, Thursday afternoon, between 1 and 3 o'clock. Finder please phone 86F Sidney.

LOST — AT GORDON HEAD, SUNDAY, white-failed fox terrier, female. Answers to name of "Flip." Phone E 4844.

LOST — TUESDAY EVENING, LADY'S tapestry handbag, mounted in jade green, containing money and keys. Reward. Phone E 3363.

LOST—FROM 562 SUMAS ST., BLACK and white spaniel. Answers to the name of "Jack," with collar and Tag No. 218.

LOST—ON FRIDAY, ISLAND HIGHWAY, near Colwood, lady's black patent leather suitcase. Please return to F. Wilcox, St. Margaret's School, Victoria.

LOST — WATERMAN'S FOUNTAIN PEN, May 28. Finder phone E 7835.

LOST—LADY'S WRIST WATCH. FINDER please phone E 1093. Reward.

LOST — MONDAY NOON, BETWEEN Bank of Montreal and Public Library, topaz and pearl ring. Reward. Phone E empire 5018.

LOST—A SETTER PUP, WHITE WITH brown markings, with red collar. Phone E 3871.

LOST—BLACK CLUB BAG, MONDAY evening, somewhere between Rendle's field, Cadboro Bay, and the Gorge. Finder please phone G 8159.

30 TIMBER BROKERS

FOR SALE—1¼ MILLION FEET TIMber, close to railroad. More available. Apply 1321 Broad Street.

TIMBER FOR SALE—GIRDWOOD & CO., 1005 Broad, Pemberton Bldg.

31 MONEY TO LOAN

A NUMBER OF SUMS UP TO $3,000 TO loan at 7 per cent.

WISE & COMPANY, LTD.
100 Pemberton Bldg. Phone E empire 7641

AGREEMENTS AND MORTGAGES PURchased. Money to loan. Foot & Co., Barristers, Bank Nova Scotia Bldg.

MONEY AVAILABLE FOR FIRST mortgage on improved property. A. S. Barton, 110 Pemberton Bldg.

MONEY TO LOAN ON IMPROVED property at current rates of interest. Heisterman, Fox & Company, 606 View Street. Phone E 4181.

MONEY TO LOAN ON IMPROVED REAL estate at current rate of interest; strictly confidential; quick decisions; reasonable charges. F. R. Brown & Sons, Ltd., 1112 Broad Street. Phone G arden 7171.

WE HAVE THE FOLLOWING AMOUNTS to loan on first mortgage—$250, $500, $800, $1,000, $1,500 and $2,500. Reasonable charges. Current rate of interest. Brown Bros., 206 Pemberton Bldg.

32 WANTED TO BORROW

MONEY WANTED—WE HAVE FOR disposal some very choice first mortgages of $400, $500, $750, $1,000, $1,500 and $2,000 respectively, at the current rate of interest. If you have idle funds we shall be very pleased to show you our offerings. F. R. Brown & Sons, Ltd., 1112 Broad Street. Phone G arden 7171.

37 MISCELLANEOUS

ALL YOUR TRASH WILL BRING YOU cash, such as rags, bottles, also tools, stoves, furniture, or anything else. We call anywhere and pay best prices. Phone G arden 4752.

LAWN MOWERS SHARPENED, $1; FREE delivery. All work guaranteed. Carver & Son, 738 Fort St. Phone G 3914.

SAWS, ALL KINDS, FILED, SET, gummed, etc. Phone W. Emery, 1507 Gladstone Avenue.

38 TO RENT—MISCELLANEOUS

WELL-KEPT TENNIS COURT FOR rent, 30c per hour. Fred Barnes, 1250 Union Avenue. Phone E 4947.

MEZZANINE FLOOR FOR RENT

18 X 24, MODERN, FURNISHED OR unfurnished. Central location. Ground floor.
THE GRIFFITH COMPANY
"The Real Estate Centre"
617 View Street Phone E 7181

40 FOR SALE, MISCELLANEOUS

40A BUILDING MATERIALS

COPPER SCREENS — SASH OR DOOR. Let us quote on your requirements. We will call if desired. Drysdale Sash & Door Company. G 4411.

LUMBER CLEARANCE SALE

WE OFFER A LIMITED QUANTITY OF miscellaneous lumber items suitable for Summer camps, garages, chicken houses and small buildings at greatly reduced prices to clear. We have assembled these in parcel lots convenient for your inspection. Take advantage of these real lumber bargains and save money on your building material. Canadian Fuget Sound Lumber & Timber Co., Ltd., Fort Discovery Street. Phone G 7181.

40 FOR SALE, MISCELLANEOUS (Continued)

SIDING, ½ X 4, LONG LENGTHS, $17 per 1,000. Sidney Lumber Co., Ltd., 2116 Government Street.

40C FUEL

100 LBS. SACK COAL, lbs. DELIVERED. Phone G arden 8161-8162.

40D FURNITURE

ANNIVERSARIES, CLEARANCE SALES, Dollar Days and the like
CONPOUNDED
Our client paid $250 a short time ago for this EIGHT-PIECE, TWO-TONED WALNUT DINING-ROOM SUITE. Just like new and up to the minute in fashion, $135.
It will pay you to watch this space and also see our stock.
WILLOWS, PLOWMAN CO.—The "Better Class" Used Furniture Warehouse
1121 Blanshard Street Phone G 4424

SAANICH PLUMBING & HATING CO.—Repairs of all kinds. F. Sutton, Blenkinsop Road. E 4348.

SIX DINING CHAIRS, LEATHER SEATS; dining table; lady's writing desk, mirror back, almost new. 1045 Mears Street. E 0613.

40E MUSICAL INSTRUMENTS

NEW MUSIC STANDS
A Dandy Present for the Budding Musician
Extra Quality, Nickel-Plated, Automatic Adjustment. Regular $3.75.
SALE PRICE
$2.75
at the Music Dept.,
DAVID SPENCER, LIMITED

TROMBONE, $15; VIOLIN OUTFIT, $25; cornet, $15; clarinet, $11; organ, $15. Hickling, 741 Pandora.

40F RADIO

A BETTER RADIO SERVICE AT 929 Yates. Dial G 1033 for guaranteed repairs and parts. "We do not sell radios."

AERIALS PUT UP, $3.75, COMPLETE. Jacob Aaronson. Phone G 4722.

A GUARANTEED SECOND-HAND OR new electric radio sold on easy terms, or for hire by the week or month. Also tubes tested free by a modern, up-to-date tube tester. Jacob Aaronson, 581 Johnson Street. Phone G 4722.

DEPENDABLE RADIO REPAIRS. ALL types of aerials erected. E 1563.

EXPERT RADIO SERVICE. ALL TYPES and models of radio sets repaired. Silver-Marshall Service Station; operator E. P. Siddall, 826 Moss St. E empire 2552.

GET A GOOD SECONDHAND RADIO AT a very fair price. All guaranteed. Call and see for yourself. S. Goucher, 755 Yates Street.

IT IS OUR BUSINESS TO KNOW—AND TO SERVE. Many radio sets in this community are not operating satisfactorily—others are right out of commission. Maybe yours is one of these. It may be only minor trouble.
Phone us now and let us check your set over.
RADIO-LECTRIC, LTD.
635 Fort Street Phone E 9114

RADIO SALE—12 ELECTRIC CONSOLE radios on sale today at $49.50 each. Jacob Aaronson, 581 Johnson St. Phone G 4722.

WANTED—TWO RADIOLAS, MODELS 16, with or without accessories. Apply Radio-Lectric, Ltd., 635 Fort Street.

40H NURSERY STOCK, PLANTS, ETC.

VIOLET ROOTS (PRINCESS OF WALES) —Large blooms, $1.75 per 100. Phone 86F Sidney.

WATERLILIES — WHITE, PINK, YELlow, $2 each, 2 for $5, postpaid, with cash. Empire Garden Nurseries, R.3, New Westminster.

40K BICYCLES AND MOTORCYCLES

A SPECIAL INDIAN SCOUT, DEMONstration model, for sale at a good reduction. See it and many others at R. Shanks & Sons, 915 Fort Street.

ANNUAL SALE OF REBUILT BICYCLES, $2 from $12.50 to $25. New C.C.M. bicycles, $35. Victory Cycle Works, 541 Johnson Street. Phone G 4722.

FOR SALE—BICYCLE, IN EXCELLENT condition, motorbike style, $25. Phone Belmont 24Y.

1926 INDIAN CHIEF AND SIDECAR, in fine shape. $100 cash. Terms arranged. Phone E 7627.

40L STOVES AND RANGES

BROWN'S DEPENDABLE STOVE STORE, 1942 Pandora. Repairs. Stoves connected. Phone E 6261.

FOUR-HOLE RANGE, W.E. WARMING closet and oven door, waterfront. 840 Carter's Stove Store, 822 Fort St. E 3511.

RANGES — $2 PER WEEK. PHONE E empire 8423. 718 Pandora Ave. Sole agents for Findlay ranges. McClary repairs.

18 GOOD USED RANGES, $25 UP, CASH or terms. B.C. Hardware.

40M GOAT DAIRIES

GOATS' MILK SPECIALLY PRODUCED and bottled for infants, invalids and growing children. C. H. Unwin. E 4332.

40X MISCELLANEOUS

AT CROSS' MARKETS, FRIDAY AND Saturday Specials: Boiling fowl, 22c lb.; local milk-fed veal, legs 23c, rump 22c, shoulder 20c; local spring lamb, legs 40c, shoulder 30c; mild cured cottage rolls, 24c lb.; finest breakfast bacon, sliced, 30c, piece cut, 25c; finest creamery butter, 25c; red spring salmon, 20c; local halibut, 20c. Buy at Cross' and save.

ARRIVING TODAY — HEAVY SUPPLY of young red salmon, priced from 40 to 50 cents each; also a wonderful display of other kinds of fish. Anker's Fish Market, 624 Yates Street. E 6531.

ALL MAKES SEWING MACHINES, electric washers and phonographs repaired. 718 Yates. Phone G 3621.

A USED QUALITY-BUILT FRIGIDAIRE is better than a cheap new refrigerator. One for sale. Phone E 9418 or G 7181.

BRAND NEW BEATTY WASHER, LATest model. Will sacrifice for cash. G 1890.

BOATS, LADDERS, PARK SWINGS, dog kennels, chicken houses. Jones Bros., 827 Fort Street. Empire 4828.

BLACK GARDEN LOAM, CLAY, SAND, cinders, gravel, manure, delivered anywhere. Haulios, grading, fencing, etc. Phone G arden 4798.

CARPETS CLEANED BETTER FOR LESS, right where they lie. Phone G 5113.

COMMERCIAL AND HOUSEHOLD REfrigeration installations of all descriptions. Kirkham Refrigeration Co., 748 Fort St. E empire 1625.

CERTIFIED BEED POTATOES — SEE Walter Raleigh, extra No. 1, $3.50 per sack; small sizes, $2. Also: not certified, Beauty of Hebron, $2.25; Early Rose, $1.75. Delcourse, Shawnigan Lake.

FOR SALE — ONE PAIR HEAVY OAK swing doors, 7-station interoffice telephone set, one next 24 safety deposit boxes. Apply Box 2883, Colonist, or phone G 7144.

FORCED TO SELL — ALMOST NEW 4-Bank Underwood Portable Typewriter. Plus type. What offers? Box 2849, Colonist.

FOR SALE — ALMOST BRAND NEW Beatty's electric washing machine. Phone E 5329.

Estd. 1908 Oldest Adv. Agency in B.C.
"Advertising is to business as steam is to machinery"
WE PLAN, PREPARE AND COMPLETE MAIL AND NEWSPAPER ADVERTISING
—Also Mimeograph—
1. Circular Price Lists.
2. Circular Postcards.
3. Circular Letters.
4. Mimeographing and Multigraphing.
5. Notices of Meetings.
6. Programmes.
7. Ruled forms for office or factory.
8. Newspaper Advertisements.
9. Addressing and Mailing.
10. Personal letters (with name filled in at the signing, enclosing and the mailing).
11. Copies of Financial Statements and Reports —get in touch with us. Prices will be found reasonable. Stationery and printing supplied when desired.
Out-of-town inquiries solicited.
NEWTON ADVERTISING AGENCY
Mail and Newspaper Advertising
Multigraph and Mimeograph Circular Letters and Postcards. Addressing. Mailing
Mail Advertising Planned, Printed and Mailed
Suite 1, 604 Fort St. Phone Empire 7112

40 FOR SALE, MISCELLANEOUS (Continued)

FOR SALE—CASH REGISTER $4 to $3; $40, 1209 Gladstone Ave.

FREE—ONE QUART WITH EVERY GALlon of Japalac Paint purchased. Sign your coupon and phone E 4332. F. W. Fischer & Son, 2600 Government Street.

JAMESON'S FLAVORING EXTRACTS are strong and true to flavor. They are made in Victoria under Government supervision. Only the best materials are used. Grocers sell them.

A Mart for Busy Readers—House and Business Property for Sale and Exchange

55 HOUSES TO RENT
(Continued)

STUCCO SEMI-BUNGALOW, SEVEN rooms (3 beds down, 2 up), basement, furnace and garage; quiet, select locality; water views; one or two years' lease can be arranged at $40 per month. Five-room bungalow, Hillside district; furnace and garage, $25. High Fairfield, six rooms, furnace and garage, $30. Phone G 6641. Roseveor & Gordon, 212 Union Bldg.

1271 FAITHFUL—7 ROOMS, HARDwood floors, $40. G 5541, E 5621.

57 WANTED TO RENT—HOUSES

57A FURNISHED

WANTED TO RENT, BY JULY 1—FOUR or five-room modern unfurnished bungalow; Write Box 2877, Colonist, stating full particulars.

WANTED BY TWO PEOPLE, FOR month of August—Comfortably furnished house, three bedrooms; secluded, seashore; preferably west coast of Island. Box 9872, Colonist.

57B UNFURNISHED

WE HAVE A WAITING LIST OF TENants for unfurnished houses in all parts of the city. List with us for immediate results. P R Brown & Sons, Ltd., 1112 Broad Street. Phone G arden 7171.

61 SUMMER RESORTS

61A COTTAGES AND CAMPSITES

AT CADBORO BAY—FURNISHED COTtages, camp, rooms. Lunches, teas. Boats for hire. Richards. E 9795.

BEAUTIFUL SEASIDE FARM WILL RECeive one or two guests. Modern home, wonderful views, sand beaches, frontina on both open sea and Sooke Harbor. Write or phone Jones, East Sooke, V.I.

CORDOVA BAY — FURNISHED COTtage, electric range, light and water. June, July and August: $150. Apply to Elsie B. Richards, Room 7, Metropolitan Bldg., opposite Postoffice. Telephone E 7722.

FIVE-ROOMED FURNISHED COTTAGE, near beach, to rent for two or three months. Apply Jolly, "The Oasis," Cadboro Beach.

FURNISHED COTTAGES, CADBORO Bay and Margaret Bay, to rent for the Summer. Bishop & Worthington, Ltd., 979 Yates. Phone E 2241.

FOR RENT, BRENTWOOD BAY—FOUR-room furnished bungalow with large verandas, open fireplace, breakfast nook. Very attractive location on waterfront. Can be had for June. Phone E 9265, between 6 and 7 p.m.

FOR RENT—PARTLY FURNISHED COTtage at Cordova Bay, $19 per month. Phone G 1358.

FURNISHED BUNGALOW TO RENT, Cordova Bay; city water. G 1958.

LARGE FURNISHED COUNTRY HOUSE to rent for Summer; trout lake preserved; 700 feet elevation; phone. Apply H. O. Allen, Ganges, B.C.

PROSPECT LAKE WATERFRONT — Four-room furnished cottage for sale or rent, $20 month, $100 season (six months). Lohbrunne, care of Kent Piano Company.

SHAWNIGAN LAKEFRONT AND OTHER acreage for sale. Campsites, $50 Montreal.

SASEENOS—IDEAL COUNTRY COTtage, fully furnished, private grounds, beautiful beach. Immediate possession. Mrs. Greenwood, 1429 Beach Drive.

TO RENT—COMFORTABLE FURNISHED camp, Cadboro Bay beach, two rooms and verenda; June, Phone G 8218.

TO RENT FOR JUNE, JULY AND August—Four-roomed cottage, Brentwood Bay; furnished; good water supply, electric light. Good fishing and bathing. Apply phone 21Y, Keatine, after 6 p.m.

THREE-ROOMED COTTAGE, CAMP furnished, Portage Inlet; good beach; near bus, 15 minutes city. Phone E 1311.

VESUVIUS BAY, SALT SPRING ISLAND —For rent, nine-room house, camp furniture; excellent bathing beach; near golf course. Layard, R.M.D., Sidney. Phone 80R.

63 POULTRY AND LIVESTOCK

63A POULTRY AND SUPPLIES

DAY-OLD PULLETS, 30c; COCKERELS, 12c; Wyandotte cross. W. A. B. Paul, Wedeene Poultry Farm, Comox, B.C.

LEGHORN CHICKS AND 6-WEEK-OLD pullets from heavy super quality hens (no pullet eggs used). Inspection invited. The Hatchery, 873 Swan St. E 6091.

63C CATTLE

FOR SALE—REGISTERED JERSEY COW, quiet, just fresh, giving 2 gallons, high tester. Phone Keatine 24W.

FOR SALE—FRESH JERSEY COW, 4½ gallons. Apply Box 2128, Colonist.

63F DOGS

FOR SALE — GERMAN SHEPHERD, female, of show quality and unscelled breeding. Registered C.K.C. Particulars, phone E 0454.

63H RABBITS

FOR SALE — CHINCHILLA RABBITS, very good stock, well bred, nice pets; bargain, $1.50 a pair. O. Eaton, R.R. 3, Duncan, B.C.

63K CANARIES

FOR SALE—CANARIES AND LOVEbirds; also large aviary. Phone E 1838.

FIGS

40 FINE PUREBRED YORKSHIRE PIGS, seven weeks old, for quick sale, $4.50 each. N. H. Kingscote, R.M.D., Cowichan Station.

64 MACHINERY

POLAR DIESEL ENGINE CO., LTD. Full Diesel Engines, 7-600 H.P. Ph. Bay. 3075 548 Hewe St., Vancouver, B.C.

65 AUTOMOBILES

EXCESS GAS CONSUMPTION IS caused by various defects. Reduce it by using the experience of

ROSE MOTOR WORKS
Automobile Engineers and Machinists
Corner View and Vancouver Streets
Phone G 7812 Night Phone E 7221

65A FOR SALE

A LATE MODEL MAXWELL SEDAN, only $250; 1925 Buick 7-passenger, $400; Dodge touring, $50; Hupmobile touring, $75; Paige sedan, a little beauty, $250; 9-ton Gerford Truck (new), $850; one-ton White, $200; National, 1½-ton, $200. Truck and car parts in stock. Boat engines from $25 up.

PACIFIC AUTO WRECKING CO., LTD.
937 View Street E 7521

ALL KINDS OF LUGGAGE CARRIERS and trunk racks. Now that Summer is here and campins and picnics are being enjoyed, it means a lot not to have the inside of the car filled with baskets and suitcases. Folding running-board carriers in several styles at $1.75, and real good folding rear trunk racks at $7.50.

Other bargains in accessories and used parts to fit all cars at a worthwhile savina. Cash for cars.

W. FRANK CAMERON AUTO WRECKING
949-957 View St. Phone E 6632

ALL CAMERON BARGAINS—FORD, 1929 "A" roadster, $375. 1930 Erskine four-door sedan, $1,000. 1928 Hudson brougham, four-door, $990. 1925 McLaughlin four-door sedan, four-wheel brakes, $175. 1928 Cleveland touring, with balloons, $150. Chevrolet touring, in fine shape, ready to go, $85. 1928 Ford roadster, $150. Terms and trades. Cameron Used Car Lots, 1040 Fort Street. Phone G 2784.

CHEVROLET SUPERIOR TOURING, IN good condition, with licence, $80. Phone E 8062.

CHEVROLET AND PONTIAC CARS GREASED FOR

$1.00

WALTER B. REVERCOMB
Specialized
Automotive Repairs
815 Yates Street Phone G 6421

COUPE, CHEV. CABRIOLET MODEL, 1927, first-class condition, $279. Phone E 8078, before 3, after 6.

FOR SALE—FORD COUPE, IN SPLENdid running condition, newly painted, good battery, five good tires, newly upholstered, rewired and new plugs, stoplight, cheap for cash. 9379 Quadra Street, or phone G 3749, after 5 p.m.

65 AUTOMOBILES
(Continued)

OLDSMOBILE SEDAN

1926-27 Oldsmobile sedan, in beautiful condition. This car has had exceptional care and is covered by our guarantee. It has disc wheels, bumpers front and rear, trunk, clear lighter, and many other extras. $129 down and the balance to suit at $395

MASTERS MOTOR CO., LTD.
809 Yates Street Phone E 2941

EVE BROTHERS, LIMITED
Phone E 4168

CHANDLER SEDAN, 1927—This car is a good buy, and will give many miles of good service.

DODGE SEDAN, 1926—Re-Duced, good tires. This motor has been thoroughly overhauled by us. A good family car.

CHEVROLET COUPE, 1927—Now ready for the road. See this little car if interested in this type.

SPECIAL!

GRAHAM SEDAN SPECIAL "9," Model 9-15, 1930—Has done very small mileage. Four-speed transmission, equipped with shatterproof plate glass throughout.

EVE BROTHERS, LIMITED
Fort Street
Distributors GRAHAM Motor Cars and PAIGE Commercial Cars.

FOR SALE—1929 DE SOTO SPORT roadster. Phone G 3549. 2800 Foul Bay Road.

TO THE USED CAR BUYER

FASTIDIOUS PEOPLE are proud of their taste in CLOTHES. Such people realize that in the choice of a car TASTE plays an important part. Therefore, discriminating buyers should examine the stock of USED CARS of the

BEGG MOTOR CO.
Yates at Quadra
Or at the Used Car Lot, 829 Yates
Where our salesmen will be pleased to demonstrate any car in stock.
Prices Right—Satisfaction Guaranteed
BEGG MOTOR CO. (1930), LTD.
Open Evenings Phone G 1144

FORD COUPE OR ROADSTER, 1926 model. State condition and price. Box 2579, Colonist.

FEDERAL TRUCKS. CAMERON MOTOR Co., local distributors. Corner View and Vancouver. Phone E mpire 9022.

GRAHAM SEDAN, 1931, LIKE NEW, FOR immediate sale, $1,000; will take small car as part payment. Box 9809, Colonist.

MOON SEDAN, CHEV. SEDAN, DURANT touring, Ford light delivery, Ford ton truck. Phone E 6943.

NASH SEDAN "400," 1930, CHEAP FOR quick sale. A1 condition. For appointment phone E 5922, between 9 a.m. and 4 p.m.

PHONE G 7181, OR NIGHT CALLS AS listed in phone book, Thomas Plimley, Ltd., for prompt and reliable towing service

THOMAS PLIMLEY, LIMITED
(Established 1893)
TODAY'S BEST BUY:

STAR TOURING LATE 1927 MODEL 'M,' in splendid condition; privately owned and well cared for; new tires; mechanically perfect; paint, upholstery, top and side curtains in first-class order. Miles of motoring pleasure at a low cost. $550
TODAY'S BEST BUY

OTHER GOOD BUYS:

AUBURN 6-66 SEDAN (late 1927) $885
WILLYS-KNIGHT, Model 70 (1929) $585
OLDSMOBILE SEDAN (1928) $385
OLDSMOBILE TOURING (1923) $125

MANY OTHERS

"ASK ANY PLIMLEY USED CAR OWNER"

THOMAS PLIMLEY, LIMITED
(Established 1893)
1010 Yates Street G arden 7181

SPECIAL BUYS IN USED CARS — 1928 Willys-Knight, coach shape, $750. Two 1923 Ford coupes, 1931 licences, $35 each. 1924 Maxwell coupe, with licence, $185. 1924 Ford truck, with Hucksteil axle, new tires, 1931 licence, $125. 1928 1½-ton truck, pneumatic tires, $450. 1928 2-ton Reo truck, fitted with four-wheel hydraulic brakes, four-speed transmission, new tires, $1,000. This is really the best buy in the city. No finance charges or insurance. Clarke's Auto Wrecking.

TRAILER FOR SALE, CHEAP. APPLY 2514 Bridge Street.

JAMESON MOTORS, LIMITED
Try any of these cars for five days. If not satisfied, turn it back without cost.

740 Broughton St. Phone G 1161

1929 CHRYSLER 9-85 SEDAN, just as good as new and fully guaranteed, for only $845
1927 WILLYS-KNIGHT SEDAN, Model 70, fully guaranteed. We highly recommend this car for first class family service $645
1929 ESSEX CHALLENGER COACH, fully guaranteed, like new. New tires. Exceptional buy $545
1926 HUDSON 7-Passenger Sedan, in real good condition. A gift for $395

NATIONAL MOTOR COMPANY
USED CAR DEPT.
We have a display once a week in our used car department. A real bargain. It will be to your advantage to keep in touch with us if you are interested in a good used car. All our cars are reconditioned and carry the usual guarantee.

1928 WHIPPET COACH $375
1928 ESSEX COACH $145
1928 DURANT SIX SEDAN $685
1928 FEDERAL TRUCK $445
1928 FORD COUPE $175
1927 FORD TUDOR $175

Many Others—Terms Arranged
NATIONAL MOTOR CO., LTD.
818 Yates Street
Ford Dealers
Open Evenings Phone G arden 8177

GUARANTEED USED CARS

1928 DODGE BROTHERS TOURING, recently re-Duceed in smart colors, good tires. Smooth, powerful motor $295
1927 DODGE BROTHERS SENIOR SIX SEDAN, completely overhauled; new tires all around, new seat covers, new Duco job. A high-grade car and the price is low.
1928 DODGE BROTHERS 6-CYL. ½-TON SCREENSIDE TRUCK, with factory-built closed cab and body. Hydraulic brakes $695

Open Evenings
A. E. HUMPHRIES MOTORS, LTD.
Phone E mpire 4421 925 Yates Street

71 BUSINESS DIRECTORY

ACTO RADIATORS AND FENDERS

AUTO RADIATOR, BODY AND FENDER Specialists. Workmanship that cannot be excelled.
EUROPEAN ENGS.
1309 Quadra Street E mpire 8291

BRICK AND CEMENT

CHIMNEYS, FIREPLACES (SPECIAL designs), cement sidewalks, basement floors. Horspool, 248 Davida. G arden 1847.

BUILDERS AND CARPENTERS

ANYTHING IN BUILDING OR REPAIRS. Phone E mpire 4425. Roofing a specialty. T. Thirkell.

65 AUTOMOBILES
(Continued)

BUY HERE WITH CONFIDENCE

The reconditioning of our Used Cars is thorough, and this is an important part of the value you receive when you buy from us.

$585—FORD SPORT COUPE (1930)
$475—FORD TUDOR (1929)
$485—CHRYSLER "70" SEDAN (1928)
$250—FEDERAL TRUCK (1926)
$185—CHEVROLET COACH (late '30)

THE MOTOR HOUSE (VICTORIA), LTD.
971 Yates Street Phone E 1107

A. W. CARTER, LTD.
Watch for These Special Bargains
1928 FLYMOUTH SEDAN $495
831 Yates Street
Open Evenings Phone E 5922

COMPARISONS PROVE THEIR SUPERIORITY—

H. A. DAVIE, LTD., USED CARS

1929 BUICK BROUGHAM. Thoroughly reconditioned to give new car service. Full equipment and new car guarantee $1075
1928 GRAHAM-PAIGE SEDAN. Fine finish and AI mechanically. Equipped with wire wheels, hydraulic shock-absorbers, etc. Fully guaranteed $695

Many Others
H. A. DAVIE, LTD.
Buick and Pontiac Cars
G.M.C. Trucks
860 Yates Street 851 Johnson Street
Phone O arden 8154

1929 CHEV. COUPE FOR SALE, cheap. Phone G 2494.

1926 FORD ROADSTER, GOOD shape, $150. Phone E 2230.

68 WANTED

USED CARS BOUGHT AND EXchanged. Masters Motor Co., Ltd.

WANTED—LATE MODEL CLOSED CARS for cash. Apply Thomas Plimley, Ltd., 1010 Yates Street.

69 BUSINESS OPPORTUNITIES

APARTMENT BUSINESS, CITY CENTRE —Twelve suites, eight singles, furnished. G 0026.

BEAUTY PARLOR OPPORTUNITY

CENTRALLY LOCATED, fully equipped, revenue-producing beauty shop can be secured at one-half cost to present owner. Living quarters in rear. This is worth investigation. Listing No. 15.

THE GRIFFITH COMPANY
"The Real Estate Centre"
617 View Street Phone E 7181

FOR SALE—CONTENTS OF 14-ROOMED rooming house; good paying business. For particulars, apply Box 2701, Colonist.

SAANICH WATERFRONT

NINE MILES OUT, eight on paved road. The business of a hotel or country club. Splendid private dwelling, containing thirteen rooms, besides servants' quarters; stucco construction, hot-water heated, never-failing water supply, electric light and power. House built so that an enlargement would not spoil the design. Grounds beautifully laid out in flower beds, lawns and shaded walks. Wonderful views of sea and mountains. One thousand feet of sea frontage, with lovely beaches. Main feature is its seclusion. Really ideal for those who want a home where the house property is the home farm—splendid land, good outbuildings. All vegetable and farm products needed for the hotel could be grown right on the property. PRICE—This property and the improvements thereon cost a very ill fortune a few years ago. It is for sale now at a great discount, as the owner has no further use for it. Call and see us, we will explain. B.C. Land & Investment Agency, Ltd., 922 Government Street.

ROOMING HOUSE SPECIALS — 29 rooms, furnished, very central, hot water every room; $2,000. Close to C.P.R. wharf, fine 10-roomed residence and cottage, no vacancies, fine condition, $1,500. And others. Pemberton & Kilto, Sayward Building.

ROOMING HOUSE FOR SALE AS GOing concern, fitted with gas; close in. Box 9894, Colonist.

SECONDHAND BUSINESS, GOOD LOCAtion—Nice, clean stock; good living. Owner selling on account of ill-health. Phone G 5667.

SNAP!—$1,500 BUYS PORTER'S GROcery, 3290 Kingsway, New Westminster. Owner retiring.

TO LET—STORE, SUITABLE GROCERY, confectionery. 924 Gorge Road West.

TO LET—EXCEPTIONALLY FINE FINished two-roomed house, suitable for good boarding house or apartments. Owner will effect moderate alterations. Apply Wells & Sedger. Phone G 4914.

$200 CASH WILL GIVE YOU FRANchise, plus good will and stock for selling to stores. Phone E 2217.

70 BOATS AND LAUNCHES

AS NEW, $350 SLOOP, 395. J. NEWMAN, Saanichton.

"BLUE PETER" BOAT AGENCY
640 Fort Street Phone E 8041

BOATS FOR SALE or charter, to suit all tastes and purses.

The only service of its kind in Victoria. See us for listings.

EVINRUDES
BIG PRICE REDUCTIONS
ALL SIZES
Your chance to get a brand new motor at a real saving.
THE MOTOR HOUSE (VICTORIA), LTD.
Phone E 1107 971 Yates St.

FOR SALE—CANOE, CHEAP. PHONE E 1778.

FOR SALE—CABIN LAUNCH, 26 FEET. Phone G 6014.

WANTED—LIGHT OUTBOARD MOTOR, about $40. Box 9853, Colonist.

Boating on the Beautiful Portage Inlet

WELL-APPOINTED BOATS AND CAnoes for hire.
RODD BROS
Gorge Boathouse (on Island Highway)
Take Gorge bus to Boathouse, or No. 5 street car.

EASTHOPE ENGINES

WHEN YOU GO DOWN TO THE SEA in your boat you cannot take a chance. No matter whether it be for work or pleasure, you should have an Easthope. They give a never-failing flow of clean, smooth, quiet power. We also manufacture the Easthope Reverse Gear for sure, fast and quiet reversing, and the Easthope Gasoline Stump Puller for clearing land easily, quickly and cheaply.

WALTER ADAMS, Agent
517 Johnson Street Victoria, B.C.

26-FT. CABIN LAUNCH, WITH 4-H.P. Kelvin engine, in good shape, well painted. Trade for good car or lots, value $400. Phone O 1361.

4-H.P. MARINE ENGINE, FIRST-CLASS shape, for sale cheap. Phone G 8182.

71 BUSINESS DIRECTORY
(Continued)

DRYGOODS—WHOLESALE

WHOLESALE DRYGOODS — TURNER, Beeton & Co., Ltd., wholesale drygoods importers and manufacturers. Men's furnishings, tents. "Big Horn" Brand Shirts, Overalls. Mail orders attended to

DYEING AND CLEANING

CITY DYE WORKS—GEO. McCANN, Proprietor. 844 Fort St. Phone G 1621.

EMBOSSED STATIONERY

PRIVATE STATIONERY, EMBOSSED IN any design or color. The Colonist Commercial Printing Dept. G arden 5241.

HARDWOOD FLOORS

V.I. HARDWOOD FLOOR CO., 759 Fort Street. Phone G 7214. Free estimate on laying and renovating. Electric machines.

FLOOR SURFACING

V.I. HARDWOOD FLOOR CO.
758 Fort Street G arden 7314
Victoria's Leading Floor Specialists
Old floors renovated with electric machines

WESTERN FLOOR SURFACING CO.
454 Gorge Road E mpire 8915
Laying, Sanding and Finishing
Old Floors a Specialty

LITHOGRAPHING

LITHOGRAPHING — LITHOGRAPHING, engraving and embossing. Nothing too large and nothing too small. Your stationery is your advance agent. Our work is unequaled west of Toronto. The Colonist Printing & Publishing Co., Ltd.

LAWN MOWERS

LAWN MOWERS SHARPENED, COLlected and delivered. Elves Bros., 1425 Broad Street. Phone E 0662; res. E 7063.

LAWN MOWERS SHARPENED — FREE delivery both ways, $1. Peden Bros., 1410 Douglas Street. G 5911.

MULTIGRAPHING, ETC.

MAILING, ADDRESSING, TYPING. Hollins, 1318 Broad St. E mpire 9152

ORGANIZATIONS

CLUBS GENERAL MEETING, THIRD Thursday, 8:30 p.m., Army and Navy Veterans.

PUBLIC STENOGRAPHERS

ETHEL SEYMOUR, 207 CAMPBELL Building, Douglas Street. Phone G arden 2525. Authors' manuscripts, law and general. Strictly confidential.

PLASTERING

JALLEN, PLASTERER — ESTIMATES given on plain or ornamental plastering, cement work, repairing, etc. Phone G arden 7014. 2359 Beach Drive.

PRINTING

WHY SEND YOUR PRINTING ORDERS East, when you can get them done better, quicker and at the same price at The Colonist Printing Department?

BESHINGLING

BESHINGLING — CUT RATE. PHONE E 5012. W. A. V. Robertson & Son.

TYPEWRITERS

TRADE IN YOUR OLD TYPEWRITER on a rebuilt. Exceptional values offered. Terms arranged for Remington Typewriter Co., Ltd., 1009 Broad Street.

UNDERWOOD AND REMINGTON USED typewriters for sale or rent, easy terms. Imperial Typewriters. Phone E 0422. 740 Fort Street.

TAILORS

ENGLISH RIDING BREECHES, RIDING habits. Tom Fisher, Arcade Bldg. E mpire 4816.

WOOD

ABOVE THE AVERAGE — BEST FIR cordwood, clean, easy splitting, bark on, no knots, stove lengths, $7 cord. Phone G 7241.

DRYLAND MILLWOOD
$4.75 CORD, DELIVERED
ABSOLUTELY DRY, $3.50 cord. Cedar blocks, $3.50 cord. Phone G 1813; night E 2182. GLENEAGLE WOOD CO.

SHAWNIGAN MILLWOOD CO.
790 Hillside Ave. E 3914
FRESH WATER WOOD, $4.75 per cord .....
LG. STOVE LENGTHS, half cord, $2.50; one cord, $4.79; two cords, $9. Inside blocks, $6; bone dry slabwood, per cord, $5.75. We have sole agency for Shawnigan Lake wood.

BEST FIR CORDWOOD, STOVE lengths, 8-ft. and 4-ft. Also millwood, inside wood, heavy slabwood, bark. Phone E 9324. A. Vowles.

CORDWOOD—NO. 1 DRY FIR 12, 14, 16-IN. LENGTHS $7.00 PER CORD, C.O.D. PHONE BELMONT 67

DRY MALAHAT SLABWOOD — NEVER been in water, $5 per cord. E 9041.

DRYLAND MILLWOOD—RODGER, Alpha Street. G 2214. Night, G 5083.

GUARANTEED YARD DRY, $8.50 CORD. Fresh water wood, $5. Dryland, $5.50. Kindling blocks $6. G 6531. Victoria's best.

BEST WOOD IN TOWN
TRY IT
YOUBOU and COWICHAN fresh water wood (all sizes, mixed), $5 per cord. Inside dry, $9 per cord. Phone E mpire 4032 from 7 a.m. to 10 p.m.

72 PROFESSIONAL DIRECTORY

BARRISTERS

FOOT & CO.
Barristers, Solicitors, Notaries, Etc.
Members of Manitoba and British Columbia Bars. G arden 8541
Bank of Nova Scotia Bldg., Victoria, B.C.

CHIROPODIST

MRS. BARKER, registered, established here since 1919; highly successful in treating corns, bunions, ingrowing nails. 306 Campbell Bldg. G arden 1881.

DENTISTRY

DR. LEWIS HALL AND DR. J. C. FOOTE are associated for the extraction of teeth under gas and oxygen.

NURSING HOMES

RESTHOLME"—MRS. WOODS, GRADuate. 1434 St. Patrick. Oak Bay.

SUNHILL SANITARIUM FOR HEALTH—Montrose Ave. For terms, phone E 5021.

OSTEOPATHIC PHYSICIANS

DR. VERNON B TAYLOR, REGISTered and licensed. 406-7-8 Belmont Building, phone E mpire 7823.

PATENT ATTORNEYS

T. L. BOYDEN, M.I.E.E., AUTHORIZED by Canada and U.S. Patent Offices. 30 years' experience. 613 View. E 0025, and at Vancouver.

W. C. WARNER, REGISTERED PATENT attorney, 319 Central Bldg., Victoria.

76 EXCHANGE—REAL ESTATE

BURNABY, B.C. SALE OR EXCHANGE. 1¼ acres; nearly new, up-to-date four-roomed bungalow, electric light, gas, bath, toilet, cement basement, furnace. Garage. Good garden, fruits (large and small); poultry house 600 birds. Close car line, near Central Park Exchange for larger modern house, with acreage, etc., up to 50 acres, good locality and situation anywhere, Vancouver Island preference. P.O. Box 537, New Westminster, B.C.

DUPLEX HOUSE WITH MONTHLY rental of $92.50, walking distance. Trade for smaller property.

NEW STUCCO BUNGALOW of 5 rooms, near Marine Drive. Value $4,000. Consider lots as part payment.

SUMMER HOMES at Prospect Lake, Elk Lake, or Brentwood, to exchange for city property?

MEHAREY, ROE & CO., LTD.
624 Fort St., cor. Broad Phone E 1187

LOT ON ST. PATRICK STREET FOR $300 lot and some cash, near Victoria Avenue. Phone E 1187

To Out-of-Town Subscribers

Out-of-town subscribers who wish to answer advertisements in which only the telephone number of the advertiser is given may mail their replies to The Colonist, and The Colonist will communicate such replies to the advertiser.

76 TO EXCHANGE, REAL ESTATE
(Continued)

NEW STUCCO BUNGALOW IN OAK Bay, five rooms. Would take a lot, close in, Fairfield, as part payment. Apply A. Middleton, 1246 Hampshire Road. Phone E 5995.

SUBURBAN BUNGALOW, ALL MODern; large garden, fruit trees; exchange equity for small place or good lots. Stucco home, Oak Bay; small home up to $1,500, part payment, or good lots. Heisterman, Forman & Co.

FOUL BAY

TWO MODERN SEMI-BUNGALOWS, hardwood floors, furnace heat. Good lots. Both have been newly painted and decorated. Also six other houses in different parts of the city.
Will exchange one or all of them.
J. N. HOLLAND, 208 Pemberton Blk.

WANTED—A SMALL HOME UP TO THE value of $2,000, as part payment on a beautiful five-roomed stucco in Oak Bay. Lot, Parsons & Co., Ltd.

78 HOUSES FOR SALE

SPECIAL!

AS OWNER'S EASTERN BUSINESS DEmands personal supervision, he offers his bungalow home, comprising five well-planned rooms, together with a choice lot containing just under ¼ acre, for

$2650

This home, together with the grounds, has been especially cared for. There is a full concrete basement, with furnace; concrete walks; a good lawn with a profusion of flowers and a good back garden with an assorted variety of fruit trees in bearing.

It is situated on a good elevation and convenient to both public and high schools. If you are looking for a real, comfortable home at a very nominal figure, and one that can be handled on reasonable terms, phone or call for an appointment.

KER & STEPHENSON, LTD.
Real Estate and Insurance Agents
Cor. Government and View Sts.
Phone G 4127

A COMFORTABLE HOME, FURNISHED or otherwise, on two large lots; fruit trees, etc. Phone E 4217. A big bargain.

A SNAP TO CLOSE ESTATE—SEVENroom house, fully furnished; sea views and rents. Lot 60 x 120. Garage. Oak Bay district. Further particulars, 502 Sayward Bldg.

JUST OFF FORT STREET AND OAK BAY AVENUE

REDUCED FROM $3,200 TO $4,900

Just Completed

Now Is Your Chance for a Genuine Bargain

A VERY ATTRACTIVE, NEW, SEVENroom STUCCO RESIDENCE with hardwood floors throughout, hall, reception room and dining-room, and large open fireplace. Two choice bedrooms on the ground floor and two upstairs. All plumbing is of the very best. Several special features: Hot-air furnace, very high concreted basement; earth with cement floor and runway. Immediate possession. If you are looking for a well-constructed home, we strongly recommend your inspection of this residence. Exceptionally good value. ONLY $1,000 CASH DOWN.

H. G. DALBY & CO., LTD.
634 View Street Opposite Spencer's

THIS SIDE OF ROYAL OAK

A CONSTANTLY IMPROVING DISTRICT on the main highway, one acre under cultivation, part planted in black currants, logans, etc. Dwelling of four rooms, basement, bath, and toilet; septic tank; city water and electric light; earaas and poultry house. Low taxes. Price only $1,850, on any reasonable terms.

ROBERT GRUBB & CO.
1112 Government Street Victoria

CHARMING COTTAGE, IN BEAUTIFUL setting, containing four rooms, in first-rate repair, commanding grand view of the sea, standing in a little over an acre of land, nearly all cleared; garden, some fruit trees and small fruit; chicken house, earage. Within 250 yards of the sea, centrally situated. Price greatly reduced for quick sale. Price $3,000.

C. WALLICH
Real Estate and Insurance Agent
Cowichan Station, V.I.

REAL ESTATE BARGAIN

EIGHT ROOMS, modern conveniences, two floors; basement, new furnace, gas and electric light throughout. A good revenue house proposition. City lot, 50 x 100, fenced. Garage. Good terms obtainable.
Taxes $70 ..... $3150
W. J. CLARK & CO., LTD.
939 Yates Street

JUST OUTSIDE CITY, IN SAANICH

FIVE-ROOM BUNGALOW, all conveniences, special plumbing. Garage. Large garden lot.
Price $1600

Terms: $400 cash, balance as rent.

JOHN GREENWOOD
Bank of Toronto Bldg., 1405 Douglas St.

FOR SALE—SIX-ROOM BUNGALOW, particularly well built. Oak Bay district. Stone foundation, concrete basement. Nice grounds. Further particulars, 502 Sayward Bldg.

FOR SALE — 9-ROOMED BUNGALOW, tennis court, near wharf, Mayne Island. Excellent location for Summer boarders. Owner would take small cottage, Qualicum, part payment. Apply Mrs. Hemming, R.R. 1, Wellington.

GIRDWOOD & CO., LTD.
VICTORIA FINANCE CO., LTD.
Moved to
1006 BROAD ST., PEMBERTON BLDG.

P. R. BROWN & SONS, LTD.

HAULTAIN DISTRICT—Near Shelbourne Street. Compact little bungalow of five rooms, in good condition throughout. Large garden lot; earaae. Low taxes. Terms: $850 cash.
$1250

VICTORIA WEST—Here is a cosy modern bungalow of five rooms, standing on high lot. Three-piece bathroom, basement; garage. Terms: $850 cash, assume mortgage of $700. Taxes $32.
$1250

OAK BAY—New modern stucco bungalow of five rooms, good basement with garage. One block from beach. Owner will trade for small bungalow and some cash.
$4500

P. R. BROWN & SONS, LTD.
1112 Broad Street Phone G arden 7171

HALF ACRE, COUNTRY HOME. 2½ mile circle, near Quadra. Large combined living and dining-room, granite fire, oak floors; modern plumbing, cement basement. Garage.
Dial E 7941.

HOME—YOURS—WILL BUILD TO SUIT you and arrange easy payments. R. A. Owen Lumber Co., 3860 Maple Street.

HOUSES BUILT ON INSTALMENT PLAN. Modern homes for sale; easy terms. D. H. Bale, contractor, Fort and Shadscona.

NEAR DUNCAN—4½-ACRE POULTRY farm, on high ground. Five-roomed bungalow, three-piece bathroom; electricity available. Nice garden. Modern barn, large chicken house, outbuildings. Easily valued $1,650. Will sell on easy terms or trade. What offers? Phone G 1361.

OAK BAY—EXECUTORS' SALE. BEAUtiful 4-room residence, choice shrubs and fruit trees, close school, sea and car. Sacrifice $5,000. No agents. E mpire 0012.

78 HOUSES FOR SALE
(Continued)

Established 1903

IN THE NEIGHBORHOOD OF UPLANDS

CHARMING TUDOR TYPE OF HOME, situated on large lot. View sea and mountains. One block from sandy beach. House is new and tastefully finished, inside and out. Hall, French doors to large living-room, fireplace, bay windows; goodsize dining-room; a lovely Dutch kitchen, tiled sink, wired for electric stove; large and very well fitted bathroom, tiled floor; two large bedrooms down and space upstairs for two more and extra bathroom. Main rooms have oak floors.
House hot-water heated. Price $6600

GENTLEMAN'S COUNTRY HOME

ONE THOUSAND FEET WATERFRONT, beautiful beaches, lovely views. Nine miles out, in Saanich. Fifty acres. Fine stucco dwelling, thirteen rooms, hot-water heated, electric power, good water supply. All kinds of flowers and shrubs, tennis lawn, outhouses, etc.; boathouse. Property cost small fortune few years ago. Owner has left country; no further use for property. Offers asked for—see us for further particulars.

B.C. LAND & INVESTMENT AGENCY, LTD.
922 Government Street

OAK BAY SACRIFICE

OWNER NEEDS CASH—REDUCES PRICE $700

NEW AND MODERN FIVE-ROOM BUNGALOW, complete in every detail. Close to beach and transportation.

$4300

MEHAREY, ROE & CO., LTD.
624 Fort St., Cor. Broad E 1187

GET OUT TO THE SEASIDE

ON THIS BEAUTIFUL LOT, nicely treed; over 100 ft. seafront on nice little sheltered beach. City water laid on, electric light. Drive your car right to your door. This property is four miles from City Hall, one block off paved Road. Price $1750

QUADRA HEIGHTS. This beautiful building lot is 60 x 189 ft., well cultivated, with lots of assorted fruit. Price $500

GLASGOW AVENUE, close to Finlayson. Full-sized lot, price $250

FAIRFIELD, one block from park. Lot 50 x 157, facing south. Price $1200

PACIFIC UNDERWRITERS & BROKERAGE, LTD.
232 Pemberton Bldg. Phone E 1022

WONDERFUL VIEW
FROM HIGH LOCATION

ON CAMROSE CRESCENT—New four-room stucco bungalow, full basement with furnace.
Large living-room with open fireplace. Nice kitchen with dinette.
Two bedrooms.
Lot 66x300, overlooking city and Strait. A lovely home at a very reasonable price of $3,300, on terms.
Listing 965.

THE GRIFFITH COMPANY
"The Real Estate Centre"
617 View Street Phone E 7181

SEMI-FINISHED HOUSE — LIGHT, water, near Cloverdale and Quadra, $600 cash. G 5925.

TWO WATERFRONT LOTS WITH FIVEroomed house, boathouse, large lawn and kitchen garden, at View Royal, $4,000; terms or cash. Two waterfront lots, $900 each, cash. Apply Mrs. Dimant, R.M.D. 1, 399 View Royal Avenue.

MODERN STUCCO HOME

THIS attractive story-and-a-half house is well situated on a corner lot, approximately 150 x 120. Good elevation, with southern exposure and fine view of sea and mountains. The house consists of five large, bright rooms, breakfast nook and bathroom on ground floor. Two more finished bedrooms upstairs. Space for one more. Hardwood floors and automatic hot-air heating. The rooms are tastefully papered and decorated. This property is in very good condition, inside and out, and the garden, which is all fenced, has been well developed. Lawn, shrubberies, pergolas, etc. Low taxes.

OLIVER, STEWART CLARK & CO., LTD.
640 Fort Street Phone E 5041

NORTH QUADRA STREET

TWO BEAUTIFUL BUILDING SITES, each 60 x 120, with fruit trees and good soil. Each $700, or little better for cash.

LAKE HILL BARGAIN

FOUR ROOMS, earaae and chicken house, fruit trees and city water. Lot 85 x 135. Price for cash, $750; or easy terms, $850.
JOSEPH C. BRIDGMAN
604 Broughton St. Established 1859
Albert Burdon, Real Estate Dept.

NEAR DALLAS ROAD AND PARK

VERY ATTRACTIVE AND WELL-BUILT HOME. Contains large entrance hall, sitting-room, dining-room, den, sunroom and kitchen. Two open fireplaces. Three bedrooms up. Well furnished. Garage. Nice grounds. Will consider lease. For sale $7800
MARA, JONES & CO., LTD.
Established 1885
1213 Broad Street Phone E 3923

WATCH MEHAREY, ROE & CO., LTD.'S windows for special offerings in real estate. See them today, 624 Fort Street, cor. Broad.

BEAUTIFUL ESQUIMALT

$2950 BUYS lovely new California stucco home, three bedrooms large sitting-room, open fireplace; quarter-cement basement, wash tubs, inside passage; only two steps up to front door; built-in bath with shower. Quarter-acre lot. Near golf links and sea beach. Surrounded by nice woodland. Can be handled with $650 down, balance arranged.
Agents for Esquimalt reverted lots.
VANCOUVER ISLAND REALTY CO.
1228 Broad Street E 8441

$3000

SUBURBAN BUNGALOW

MODERN FIVE-ROOM BUNGALOW, full cement basement, furnace, laundry tubs, all city conveniences, full plumbing. Large garden, fruit trees, concrete basement. Nice grounds. Further particul

BARGAINS in SAANICH

Exceptional Waterfront 3 to 11-Acre Blocks Cleared $300 to $400 an Acre

Gardener's Home, Sacrifice

Three rooms, hot and cold water. Basement. Most excellent garden, full of shrubs, roses, cuttings, etc. New garage .....$1,050 Cash; $1,150 Terms

Gordon Head, 1 Acre, Home

Spotless condition, five rooms and bright sunroom. Attic for two rooms. Basement. Chicken house, garage, cowshed. Finest soil. Taxes $20. Terms $3,250

Pemberton & Son

G 8124 Fort Street

$6,000 House

Reduced to

$1,600

This house is about ten or twelve years old.

Has 8 Rooms and Fully Modern

Well built, in fine condition, badly in need of paint and a few repairs on the steps. Owner would rather sacrifice than repair.

It has a front and back stairway and a splendid plan, with cement basement, good furnace, large pantry, cupboards and bins, fireplace, good bathroom.

Nicely arranged for two families if desired.

VERY LARGE LOT

Located at Graham and Hillside.

One of the Biggest Bargains in the City

Listing 664.

THE GRIFFITH CO.

"The Real Estate Centre"

617 View Street Phone E 7181

OAK BAY

Beautifully Treed Building Lot, 50 x 120 feet.

Very secluded part. Near golf links.

Special Price

$250

Hirst Realty Service

616 Fort Street Phone E 6132

Victoria - - - Phone G 8188
Duncan - - - - - Phone 44
Nanaimo - - - - Phone 1181
Courtenay - - - - Phone 178
Salt Spring - - - Phone 23T

Island Freight Service Ltd.

1901 Government Street
Victoria

Schedule

Happy Valley, Metchosin, Langford, 8 a.m. daily.

Salt Spring Island—Leaves Ganges 7:30 a.m. daily.

Leaves Victoria 2:15 p.m. daily.

Daily Service

Cowichan Lake, 8:30 a.m. daily.

Chemainus, Nanaimo, Courtenay, Alberni and Cumberland, 10 a.m. daily.

Duncan, 10 a.m. and 2:30 p.m. daily.

Duncan, Saturday, 10 a.m. and 1 p.m.

Courtenay to Victoria and way points, 1 p.m. daily.

Nanaimo to Cowichan Lake, Duncan and Victoria, 10 a.m. daily.

Duncan to Victoria, 9 a.m. and 5 p.m. daily.

Special Trips Arranged

Furniture and Household Goods a Specialty

CREWS BATTLE TO 1-1 DRAW

Yearby and Rudby Elevens Fail to Settle Soccer Issue

Local soccer fans who happened to be in Beacon Hill Park recently were treated to a sight seldom seen here—a football match between the crews of two visiting British freighters.

The freighters Yearby and Rudby both belonging to R. Ropner & Co., West Hartlepool, were loading grain at Ogden Point, and the crews took this opportunity to decide which had the better soccer team.

The Yearbyites won the toss and kicked off with the sun and wind at their backs. From the opening whistle, Second Officer R. Powley, the Rudby goalie, had his hands full stopping the drives of the Yearby forwards. Finally, Third Engineer Danny Raine caught Powley unawares, and the first score resulted. The men of the Yearby pressed harder, but the Rudbyites managed to weather the storm, and half-time arrived with the score still 1-0.

In the second half the Rudby men seemed to find their "land legs," and were continually on the attack. After a sparkling run down the field, Apprentice W. Crookes evened the score for the Rudby. The final whistle sounded soon after.

Included in the Yearby's line-up was a former Schoolboy International. The following men represented the Rudby:

Second Mate R. Powley, Wireless Operator L. Green, Mess Boy Buckley, R. Zammit, Fourth Engineer W. Fields, Third Mate J. Neck, Fireman R. Ridden, Sailor H. Pearson and Apprentices W. Croookes and J. Walker.

MORE VISITORS TO FREE STATE

Visitors to the Irish Free State have been increasing yearly, according to President T. J. W. Kenny, of the Irish Tourist Association, the Free State greeters' organization, in a speech at the recent annual meeting in Dublin. He declared that, notwithstanding adverse weather conditions in 1930, the impetus given to tourist traffic in the Free State in no way slackened. During the past four years the incoming traffic had increased by 50,000 visitors, or 16 per cent. Within three years the traffic from Great Britain alone had increased by more than 20,000, or 14 per cent.

Spring beds, shower baths and radio sets are part of the equipment of a fleet of motor cars in which an expedition intends to cross Asia, starting from Syria, traversing Persia and Pamir to China, and returning through India.

A Home in the Country

Have you thought of the advantages of living in the country while working in Victoria? We have for sale a property of seven acres, within the 4-mile circle, admirably suited for above purpose.

Five acres of garden land, cleared, fenced and in crop. Two acres studded with oaks, with fine view. Cottage with 5 rooms, city water, electric light and phone available. Flowers and vegetables mature early in this favored spot.

Price $3,500

We suggest you see it today.

ALFRED CARMICHAEL & CO., LTD.

Real Estate, Fire and Auto Insurance

1216 Broad Street

Situate on One of the Best Close-In Streets in Fairfield

Stucco House of eight rooms, also fine sunroom, dressing-room, large glassed-in sleeping porch, good bath, 2 toilets, running water to basin in one bedroom, gent's cloakroom with basin and toilet, five fireplaces. New hot air furnace with sawdust burner, new gas auto heater for water. Full cement basement with concrete walls and all latest plumbing. Exceptionally fine paneling and built-in features. Lot 50 x 164 in garden with lane at rear, and garage. A wonderful buy, only $5,500. Can be purchased on terms.

Victoria Homes & Gardens, Ltd.

PHIL FISHER-COL. B. DE MOSSIN

629 Fort Street E 4104

READ WHAT $2,000 BUYS

Modern Six-Room Bungalow

Close in, six rooms, bath, hall, fireplace, cement basement, furnace, built-in features, etc. Built by present owner for his own home at a cost of $4,000 for house only. In perfect condition, inside and out. A real bargain at $3,050. Listing 840.

THE GRIFFITH CO.

"The Real Estate Centre"

617 View Street Phone E 7181

SEAFRONT

3 1-2 Acres. Nearly 500 feet of waterfrontage. Nicely wooded, maple, cedar, fir, etc. Good road and beach. Light and phone available.....$2,000

Less acreage if required.

A. S. BARTON

116 Pemberton Bldg. Empire 6811

GOVERNMENT LIQUOR ACT

Notice of Application for Beer Licence

Notice is hereby given that the 23rd day of June next, the undersigned intends to apply to the Liquor Control Board for a licence in respect of premises being part of the building known as 17-Mile House, situate at Sooke Road, Esquimalt District, upon the lands described as part Sections 118 and 119 Sooke District, Victoria Land Registration District, in the Province

GOVERNMENT LIQUOR ACT

of British Columbia, for the sale of beer by the glass or by the open bottle for consumption on the premises.

Dated this 21st day of May, 1931.

MARY JACKSON,
Applicant.

Retail Market

Vegetables

Local Potatoes, 10 lbs.	.25
New Local Potatoes, lb.	.05
California New Potatoes, 3 lbs.	.25
Hothouse Tomatoes, lb.	.35
Beets, bunch	.10
Carrots, per bunch	.10
Turnips, per bunch	.05
Cauliflower, each	.35
Onions, lb	.05
Green Peas, lb.	.15
Lettuce, head	.05 and
Cucumbers, each	.10, .15 and
Artichokes, each	.25
Onions, 6 lbs. for	.25
Local Celery	.25
Asparagus, bunch	.25

Fruits

New Navel Oranges, dozen	.29 to .75
Apples—	
Fancy, lb.	.10
Winesaps, box	3.75
Cooking Apples	3.25
Delicious, box	3.25
Newtown Pippin, 3 lbs.	.25
Lemons, Cal., dozen	.50, .40
Dates, 3 lbs.	.25
New California Figs, pkt.	.10, .15 to
Cal. Cluster Raisins, box	.25 and
New California Layer Figs, lb.	.25
Cabbage, each	.10
New Spanish Table Raisins, pkt.	.25
Celery, stalk	.25
New Fard Dates, lb.	.25
Cocoanuts, each	.15 and
Smyrna Figs, lb.	.25 and
Pears, dozen	.50
Cranberries, lb	.22
Processed Strawberries, pail	.30
Gooseberries, lb.	.30
Local apples, 4 lbs.	.25
Bing Cherries, lb.	.35
California Grapefruit, 4 and 2	.25
Arizona Grapefruit, 4 for	.25
California Strawberries, box	.10
Canteloupes	.30, .35 and
Fresh Rhubarb, 6 lbs.	.25
Pineapple	.40 to .50

Nuts

New Almond Nuts, lb.	.30
Walnuts, lb.	.30 to .40
Pecans, lb.	.40
Mixed, lb.	.25 and .35
California Soft Shell Walnuts, lb.	.40
Roasted Peanuts, lb.	.15
Soft Shell Almonds, lb.	.40
New Chestnuts, Japan, lb.	.30
New Brazil, lb.	.25
Local Filbert Nuts, lb.	.15

Hams and Bacon

Ham, lb.	.35
Bacon, lb.	.35 to .50

Dairy Produce and Eggs

Butter—	
Brookfield, lb.	.40
Shamrock	.40
Cowichan Creamery, lb.	.40
Handipats, lb.	.40
Salt Spring Island, lb.	.25
Our Own Brand, lb.	.30
New Zealand Creamery, bulk, lb.	.36
Comox	.45
Eggs—	
B.C. Fresh Extras	.27
B.C. Fresh Firsts	.25
Pullet Extras	.23

Fresh Meats

Pork—	
Trimmed Loins, lb.	.25
Shoulder Roasts, lb.	.18
Legs, lb.	.23
Side Pork	.20
Pork Sausage, lb.	.25 and .25
Fall Lamb—	
Legs	.26
Shoulders	.25
Racks	.22
Loins	.40
Stew Lamb	.15
Rib Chops	.35
Spring Lamb—	
Legs	.43
Loin	.45
Neck	.25
Shoulders	.25
No. 1 Beef—	
Sirloin Steak, lb.	.30
Sirloin Roast, lb.	.28 to .30
Round Steak, lb.	.30
Pot Roasts, lb.	.15 to .18
Rump Roasts, lb.	.25
Shoulder Steaks	.15
Prime Ribs	.20
Briskets	.10
Local Veal—	
Stew Veal	.15
Shoulders	.35 and .38
Rumps	.35
Legs	.35
Local Mutton—	
Loin	.25
Leg	.25
Chops	.25
Shoulder	.15
Stew Mutton	.12½

Flour

Flour, pastry, 40's	2.10
Flour, bread	2.00
Flour, all standard brands, 49's	2.25

Cheese

Finest Ontario Mild, lb.	.30
Gorgonzola, lb.	.40
Swiss Gruyere, in portions, box	.40
Finest Ontario Matured, lb.	.45
Edam Dutch Cheese, lb.	.40
Gouda Cheese, lb.	.45
English Stilton, lb.	.65
Imported Roquefort, lb.	.65
Eagle Brand Camembert, lb.	.65
Circle Brand Breakfast Cheese	.40
Kraft, lb.	.35
Goldmedal	.40
B.A. Lest	.40

Fish

Halibut, lb.	.20
Soles	.15
Eastern Finnan Haddie, lb.	.20
Local Cured Black Cod	.25
Large Eastern Kippers	.20
White Salmon	.15
Red Salmon	.22
Skate	.12½
Smoked Red Salmon	.25
Kippered Salmon	.25
Local Kippers	.15
Fresh Cod, lb.	.10

Wholesale Row

Meats

No. 1 Steer Beef	.12½
Cow Beef	.11
Veal	.16
Hogs	.13½
Shoulders	.15
Loins	.21
Legs	.16
Breakers, lb.	.25
Lamb, lb.	.26
Tongues, lb.	.24 to .26
Spring Lamb	.27

Poultry

Fresh Fowls	.22 to .24
Chicken, lb.	.26
Turkeys, lb.	.29 to .35
Geese, lb.	.24
Ducks, lb.	.26

Fish

Haddies, lb.	.14
Scotch cured	.20
Sunrise Fillets	.15
Golden Ray Fillets	.17

Smoked Meats

Bacon, lb.	.26 to .32
Backs, lb.	.36
Hams, lb.	.24 to .26

Eggs

Fresh Extras, case lots, dozen	.31
Fresh Firsts, case lots, dozen	.16
Fresh Pullets, case lots, dozen	.17

Butter

Salt Spring	.29
New Zealand Solids, finest	.36
New Zealand, first grade	.35½
New Zealand, finest prints, lb.	.36
Alberta Solids, No. 1	.25
Alberta Solids, No. 2	.24
Alberta finest prints	.26

Cheese

Ontario—	
September, 1930	.21
British Columbia—	
September grass	.19

Fruits

Navel Oranges, case	3.35 to 5.75
Lemons, box	5.00 to 6.00
Florida Grapefruit	7.25
Cantaloupes	6.75
Cochella	5.25 to 6.25
Strawberries	4.25
Pineapples, case	7.00
Bing Cherries	.32 to .35
Gooseberries	.12
Bananas, lb.	.06
Baskets	.30
Cocoanuts, dozen	1.40
Apples—	
Newtowns	1.85, 2.35, 2.50 and 2.75
Romes	1.85 and 2.10
Winesaps	2.75
Spits	2.50

Vegetables

California Celery, case	10.00
Cabbage, lb.	.04 to .05
Cauliflower, local	1.25 to 2.75
Green Onions, dozen	.30
Local Beets	1.35
Turnips, sack	2.25
Local Carrots	2.25 to 2.60
Local Parsley	.40
Potatoes, Mainland	1.35
Chilliwack Potatoes	1.60
Local Potatoes	1.25 to 1.50
Ashcroft Netted Gems	1.35
Local Cucumbers	.60 to 2.150
Okanagan Onions	3.75
Local Onions	2.35
Yams	.500
Asparagus	.25
Peas	.10 to .12
Rhubarb	.03½
Spinach	.04
New Potatoes	5.00
Per lb.	.03½
Local Lettuce, dozen	.45 to 1.00
Cabbage	.03½ to .04½

BANK CLEARINGS

Bank clearings for the week, with figures for the corresponding week of last year:

	1931	1930
Halifax	$ 2,432,841	$ 2,504,297
Saint John	2,068,897	2,138,600
Moncton	609,703	603,856
Sherbrooke	675,891	796,069
Quebec	4,430,436	4,182,875
Ottawa	4,697,243	5,175,880
Montreal	136,621,860	107,326,353
Kingston	507,386	631,716
Peterborough	557,831	761,460
Toronto	96,412,163	106,739,583
Hamilton	5,180,663	5,362,313
Kitchener	771,908	1,096,793
Brantford	836,771	910,891
London	2,362,666	2,627,776
Chatham	448,116	480,167
Windsor	3,606,656	4,333,647
Sarnia	437,180	523,613
Sudbury	682,344	647,425
Fort William	801,334	941,082
Winnipeg	43,479,340	43,833,533
Brandon	307,674	375,826
Regina	2,824,687	3,866,516
Moose Jaw	826,161	1,047,823
Saskatoon	1,233,023	3,662,646
Prince Albert	305,524	246,505
Edmonton	4,476,584	4,753,063
Calgary	4,625,653	6,555,271
Medicine Hat	173,066	234,370
Lethbridge	344,412	592,626
Vancouver	13,630,471	16,188,440
New Westminster	442,610	776,139
Victoria	1,832,653	2,160,587

NO REDISCOUNT CHANGE

NEW YORK, May 28.—Directors of the New York Federal Reserve Bank today announced no change in the rediscount rate of 1 1-2 per cent.

May Become Head of Toronto University

DR. R. C. WALLACE

president of the University of Alberta, one of the delegates at the Royal Society of Canada annual meeting at Toronto, whose name has been prominently mentioned as possible successor to Sir Robert Falconer as president of the University of Toronto.

MAYNARD & SONS

AUCTIONEERS

Instructed, we will sell at Salesrooms, 727-733 Pandora Avenue

TODAY, 1:30 P.M.

Well-Kept

Household Furniture

Orthophonic Gramophone and Records, Etc.

Including: Almost new Largest Size Victor Orthophonic Gramophone and first-class selection of Records, Table Piano and Stool, Spring-Seated Fibre Arm Chair, Oak Morris Chairs, 2 Three-Piece Mahogany Parlor Suites, Mahogany Centre Tables, Upholstered Rattan Chairs, Leather-Upholstered Couch, Davenports, exceptionally good Wilton Carpets and Rugs, long Wilton Hall Carpet, Dining Table, 2 Sets of Oak Dining Chairs, Gent's Bicycles, Motor Bicycle, set of Rodgers Cutlery Records, Plate-Glass Silent Salesman, Clocks, Golf Clubs; very good Single and Full-Size All-Brass and Enamel Beds, Springs and Felt Mattresses; large Golden Oak and other Dressers and Stands, Bedroom Tables, Chairs and Rockers, almost new Kitchen Hoosier Cabinet, Majestic and other Steel Ranges, Cook Stoves, Kitchen Tables and Chairs, Crockery and Glassware, Cooking Utensils, Electric Dome, Trunks, Toilet Tanks, Hand Cultivator, Garden Tools, Oil Stoves, Mowers, Hose, Etc.

Also at 10:30 in Our Stockyard

Usual Sale of Poultry (including 100 very fine Yearling Leghorn Hens), Rabbits, Vegetables, Bedding-Out Plants, Etc.

MAYNARD & SONS

Auctioneers Phone G arden 5021

Burgess Bedtime Stories

The Result of Patient Waiting

By THORNTON W. BURGESS

Time aids the one who doth persist,
And makes him harder to resist.
—Old Mother Nature.

Who easily gives up seldom gains anything. It is the one who persists who in the long run wins out. It is by persistence that the great things in life are accomplished. Patience and persistence are twin virtues, and fortunate is the one who possesses them.

Mrs. Speckles the Starling felt quite secure in having possession of the home of the Yellow Wings. She felt confident that she could hold it against them, for the only way they could get her out would be to drag her out, and to do this they would have to get a very strong hold on her. This there was small opportunity for them to do.

"They'll hang around for awhile, but in the end they'll give up," thought she. "They want to get to housekeeping and they know very well that they can build a new home. So all Speckles and I need do is to make sure that this house isn't left unguarded for a moment. We can take turns. I've worked this trick before and I've never known it to fail."

As for Yellow Wing and Mrs. Yellow Wing, they were discouraged and very much upset. Had it been an old house that they had lost it would have been bad enough, but this wasn't an old house. It was a new one that they had worked hard to cut out in that telegraph pole. It was the best house they ever had had. At least that is what Mrs. Yellow Wing said. To be robbed of it in this way was too much. Yes, sir, it was too much. So they fought for it until they were tired out. At last they gave up for the time being and flew over to the Old Orchard, where their friends hastened to tell them what a shame it was and to say unpleasant things about the Starlings. At last they all went about their own household affairs and the Yellow Wings were alone.

"Well, my dear, we seem to have lost that fine new house of ours," said Yellow Wing mournfully. "I suppose that now we have got to do all that hard work over again."

"Well, my dear, we seem to have lost that fine new house of ours," said Yellow Wing mournfully

Mrs. Yellow Wing's eyes snapped. "I don't suppose anything of the kind," said she. "Those robbers have won today, but don't forget that always there is a tomorrow. And when tomorrow becomes today there is still a tomorrow. What we cannot gain by force we can gain by patience and persistence. That house belongs to us and ours it is going to be. You leave it to me. I made a mistake by going to your aid and so lost the house; now I am going to get it back."

"I hope so with all my heart," replied Yellow Wing, but he didn't sound as if he had much confidence.

When they had rested and eaten the Yellow Wings flew back to that telegraph pole in front of Farmer Brown's house. As they came in sight of it they could see Speckles the Starling carrying dry grass to Mrs. Speckles in the doorway. Those Starlings were losing no time in making a nest. The sight filled both of the Flickers with rage. Each landed with a thump, one on one side of the doorway and one on the other side. Then the same disgraceful scenes of earlier in the day were repeated, the Flickers trying to get Mrs. Speckles out of that house and Speckles dashing at the Flickers and making the feathers fly.

Again Mr. and Mrs. Yellow Wing were forced to give up and retreat. Yellow Wing was much discouraged, but Mrs. Yellow Wing wasn't. "Of course we didn't win," said she. I didn't expect we would. We'll go back there once more early tomorrow morning and after that when we do not return those robbers will think we have given up wholly.

So early the next morning the Flickers were back. The result was the same, and this time when they flew away Mrs. Speckles watched them with triumph in her eyes. "They won't come back," said she. "Now we can give all our attention to housekeeping."

For three days she saw nothing more of the Yellow Wings, but Speckles reported that Yellow Wing was at work on a dead limb of a tree on the edge of the Green Forest. Mrs. Speckles was sure then that she had nothing to fear. Now and then she left the nest unguarded while she looked for a bite to eat. So it came about that on her return from one of these short trips she found Mrs. Yellow Wing sitting in the doorway.

The next story: "The Triumph of Right."

At the Present Price

We Know You Can Afford to Buy a

WILSHIRE I-ON-A-CO BELT

Relieves Lumbago, Rheumatism, Neuritis, Sciatica, Etc.

No Shock or Inconvenience

ESTABLISHED 1903 — Stewart-Williams & Co. — PHONE G6713

AUCTIONEERS

312 Sayward Bldg. Phone G arden 6713

CEDAR CREEK MINES

ASHCROFT—Notwithstanding the handicap of having to use the same water over again, the Cedar Creek Mines at Likely, under the management of Barney Boe, are doing well this Spring after a good clean-up last year. In that north country Spring is backward and some snowstorms whitened the ground only a few days ago. Water for hydraulic mining purposes is being pumped back after running through the sluice boxes and made to do duty many times over. One thousand seven hundred gallons a minute are being raised by an enormous pump to an elevation of sixty feet, the shrinkage being made up from seepage and springs oozing from the gravel of the mine and surrounding country.

Vancouver Island Coach Lines, Ltd.

"We Cover the Island"

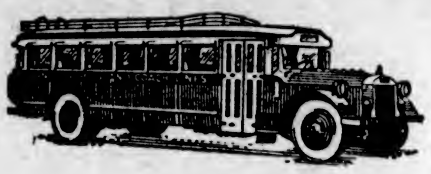

"All Our Routes Are Scenic"

Travel by Motor Coach

The Universally Accepted Method Because of Its Extra Convenience and Economy

For the business man who has to make a hurried trip our service provides schedules with a minimum of delay, convenient connections and, above all, surprisingly low rates. For the family planning a week-end holiday they will find our routes cover practically every traveled highway on the Island, making accessible all the main points of beauty. You will find clean, comfortable hotels at all convenient points. For the housewife seeking a day's relief from the daily routine of housework we have many trips which will provide a delightful change and at a minimum of cost. Full information as to fares and schedules gladly given upon request.

WE OPERATE ON THE FOLLOWING ROUTES

Victoria-Nanaimo	Victoria-Cordova Bay	Duncan-Cowichan Lake
Victoria-West Saanich Road	Burnside Route	Cowichan Lake Boat
Victoria-Sooke-Jordan River	Lake Hill Route	Victoria-Metchosin
Victoria-Sidney-Rest Haven	Nanaimo-Qualicum Beach-Campbell River	Victoria-Gordon Head
Victoria-Deep Cove		Victoria-Cadboro Bay
Victoria-Salt Spring Island	Nanaimo-Port Alberni	Gorge Route
Victoria-Langford-Goldstream	Duncan-Deerholme	Douglas-Agnes Route
Victoria-Shawnigan Lake		

Cordova Bay, Sunday, May 31, 1931

Extra Service, leaving the Depot at 10:00 A.M. and 6:30 P.M. Returning, leave Cordova Bay at 10:30 A.M. and 7:00 P.M.

EXPRESS CARRIED

We maintain a speedy, efficient express service to all points on Vancouver Island served by our stages. Our rates will save you money.

WE ARE PICKWICK-GREYHOUND AGENTS

From Coast to Coast From Border to Border

NEW LOW FARES NOW IN EFFECT

TICKETS TO ANY POINT ON SALE AT OUR OFFICE

Depot, Broughton St. at Broad

Phone E 1177 Phone E 1178

Let the Classified Ads Find You a Summer's Pleasure

You have often longed for a power boat, envying others the thrill of this king of sports . . . Now, listed in our Classified Section, No. 70, you will find the very boat you are searching for . . . dependable, smart and within your price, among the many bargains in the "Boats and Launches" column that appears daily.

A Summer Home Is Waiting You . . .

In Classified Section No. 61 you will find the very cottage or homesite to suit you. These offers come through agents and private individuals, reaching you at the time when your mind is tuned to the thought of a holiday by lake or seaside.

No Matter What You Want the Colonist Classified Ads Have It Listed

The Daily Colonist

Classified Ads Department

Phone E4114 or E4115

POP

No Matter How You Put It Pop's Her Man

By J. Millar Watt

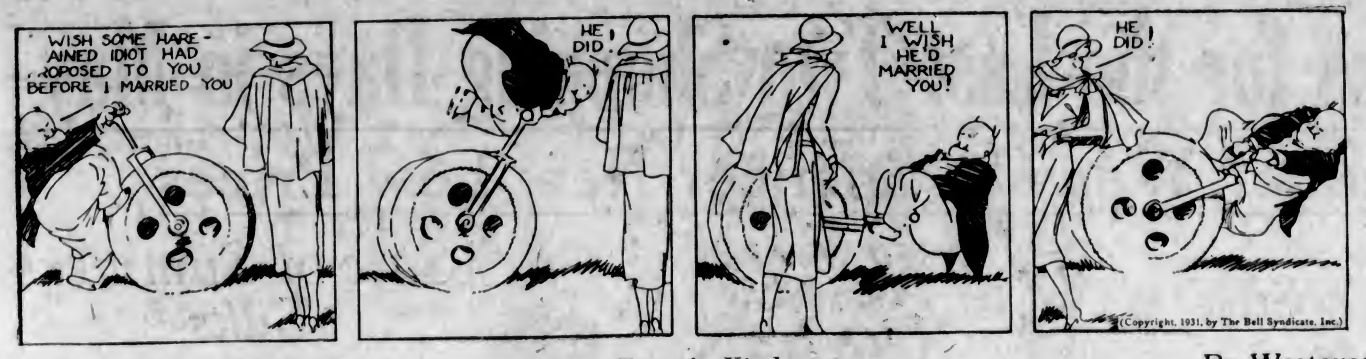

TILLIE THE TOILER

Two of a Kind

By Westover

POLLY AND HER PALS

Not Hard to Look At

By Cliff Sterrett

DIXIE DUGAN

But What a Floorwalker!

By J. P. McEvoy and J. H. Striebel

Fate Is Funny That Way

By C. M. Payne

THE TOONERVILLE TROLLEY THAT MEETS ALL THE TRAINS —

Fishermen in famous Lough Erne in Ireland report record catches this season.

Private hoarding of funds has been condemned by the Portuguese Government.

Sir Thomas Lipton recently gave $100,000 to the poor of Glasgow, Scotland.

KRAZY KAT

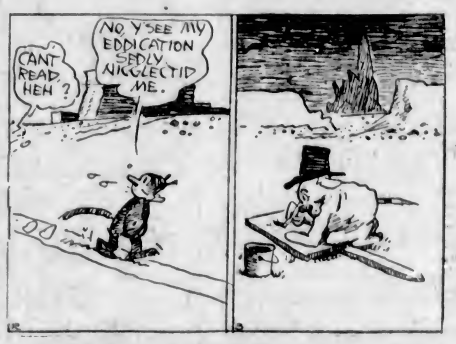

ALONE WITH A BABY — By GLUYAS WILLIAMS

THE DOT CARTOONIST, BY GEORGE BELL

"How do you like your Cossack role?" asked the critic. "Not so hot," replied Acto. "I have to go through thirteen drinking scenes and I have trouble getting the booze to my . . ." (Kindly draw straight lines between the numbers.)

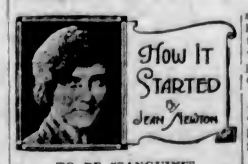

TO BE "SANGUINE"

So rich is language that the most commonplace utterance is more than apt to be a flight of rhetorical fancy.

Every activity of mankind, every undertaking or occupation or thought that engages man's attention has furnished us with a source for simile and metaphor.

Almost any one of us, for instance, might say of another that he or she is of a sanguine disposition—the idea intended to be conveyed being, of course, that the person referred to was cheerful and optimistic.

Since we are familiar with the word "sanguinary" as meaning "bloody," we might at first thought be puzzled by the connotation referred to.

However, the mystery is cleared up by the searchlight of study which reveals the intriguing information that, according to long since obsolescent medical theory, a surplus of blood in the human body made one hopeful!

Science is dead, long live language.

A dance band supplied the music at a Sunday service in All Saints' Church, Manchester, England, recently.

CHORAL SOCIETY CLOSES SEASON

Major W. H. Watts Is Honored at Final Gathering of Fairfield Choir

Marking the close of its 1930-31 season, the Fairfield Choral Society held a card party and dance at the Harmony Hall last night. A large number of choir members and guests, including the executive of the David Spencer choir and Fairfield United Church choir, attended. The feature of the evening was a presentation to Major W. H. Watts, who has been the conductor of the choir since its formation in 1928.

The presentation, which was made by Mrs. H. Fairweather, president, took the form of a substantial cheque as a token of appreciation from the choir for the excellent manner the recipient had directed the organization. In presenting the gift, Mrs. Fairweather thanked Major Watts sincerely for his services and wished him God speed on his holiday journey to the Prairies, which he will shortly make to visit relatives there.

Since its inception the choir has done splendid work under its conductor's guidance. In the recent Victoria Musical Festival the choir was successful in winning the Columbia Paper Company Shield for large choral choirs.

Although it is not definitely known, it is believed that Major Watts will return to the city after his holidays and will conduct the choir during the forthcoming season.

Radio Programmes

Summary of Schedule of Victoria and Other Pacific Coast Stations

CFCT, Victoria, B.C. (475.9m)

8:00 a.m.—"Good morning."
8:15 a.m.—Timely Topics, Dr. Davies.
8:30 a.m.—Request music until noon.
12:00 noon—Half-hour programme.
6:00 p.m.—Canadian Pacific Hour of Music.
7:00 p.m.—Light and Popular Hour.
8:00 p.m.—The Classic Hour.
9:00 p.m.—"Canada on Parade."
11:00 p.m.—Popular dance programme.

CKWX, Vancouver, B.C. (410.7m)

4:30 p.m.—Recordings.
5:15 p.m.—Uncle Jerry's Safety Club.
5:30 p.m.—Music.
6:00 p.m.—C.P.R. Hour of Music.
7:00 p.m.—Resort Hour.
8:15 p.m.—Quaker musical programme.
9:00 p.m.—Brandram - Henderson Busy Painters.
9:30 p.m.—Golf Skit.
9:45 p.m.—Ritz Entertainers.
10:00 p.m.—Resort Hour.

CNRV, Vancouver, B.C. (291m)

6:30 p.m.—Dinner programme.
7:30 p.m.—Varied programme.
8:00 p.m.—Harvey Sextette.
9:00 p.m.—"Canada on Parade."

NBC-KGO, San Francisco (319.5m; 790k)

8:00 a.m.—Shell Hepportime.
8:15 a.m.—Morning Melodies.
8:30 a.m.—Cross-Cuts of the Day.
9:15 a.m.—The Lumberjacks.
9:30 a.m.—The Entertainers.
10:00 a.m.—The Recitalists.
10:15 a.m.—Josephine B. Gibson, food talk.
10:30 a.m.—Women's Magazine of the Air.
11:30 a.m.—Organ Recital, Paul Carson.
12:00 noon—Edna Wallace Hopper.
12:15 p.m.—Western Farm and Home Hour.
1:00 p.m.—Orchestra.
2:00 p.m.—N.B.C. Matinee.
3:00 p.m.—Major Bowes' "Family."
3:30 p.m.—Phil Cook, the Quaker Man.
3:45 p.m.—News Service.
4:00 p.m.—Cities Service Concert Orchestra.
5:00 p.m.—Interwoven Pair.
5:30 p.m.—Armour programme.
6:00 p.m.—Armstrong Quakers.
6:30 p.m.—RKO Theatre of the Air.
7:00 p.m.—Amos 'n' Andy.
7:15 p.m.—Brownbilt Footlites.
7:30 p.m.—Musical Echoes.
8:00 p.m.—The Hours of Color.
8:30 p.m.—Adventures of Kenya Bill.
9:00 p.m.—Hill Billies.
9:30 p.m.—Kodak Week-End Hour.
10:00 p.m.—Richfield News Flashes.
10:00 p.m.—Mystery Serial.
10:30 p.m.—Piano Pictures.
11:00 p.m.—Dance Orchestra.

KJR, Seattle, Wash. (309.1m; 970k)

9:00 a.m.—Morning Devotionals.
9:15 a.m.—Mary from Proctor's.
9:45 a.m.—Olive Reynolds, blues singer.
10:00 a.m.—Robert Monsen, tenor.
10:15 a.m.—Betty Andersen, soprano.
10:30 p.m.—The Radio Boy Friends.
11:00 p.m.—Meadow Larks Orchestra.
11:30 a.m.—Julie Hayes Orchestra.
11:45 a.m.—The Professor and His Dream Girl.
12:00 noon—World Book Man.
12:30 p.m.—Organ Recital.
1:00 p.m.—Jean Kentner, baritone.
1:15 p.m.—Dental Clinic of the Air.
1:45 p.m.—Agatha Turley, soprano.
3:00 p.m.—Mardi Gras.
3:00 p.m.—Organ Concert, Bobby Hainsworth.
3:30 p.m.—Smilin' Sam from Alabam'.
3:45 p.m.—Jean Kentner and Marshall Bohl, duo.
4:00 p.m.—Northwest Concert Trio.
5:00 p.m.—Uncle Frank's Train.
5:30 p.m.—Health Talk.
5:45 p.m.—Garden Talk.
6:00 p.m.—Sports Review.
6:15 p.m.—The Red Tops.
6:30 p.m.—The Royal Loafers.
7:00 p.m.—The Stump 'Em Twins.
7:15 p.m.—Big Yank programme.
7:30 p.m.—Concert Ensemble.
8:00 p.m.—Orpheus Trio.
8:30 p.m.—Cecile Brown, pianist; Iris Canfield, 'cello; Sam Meyer, violin.
9:00 p.m.—Montavilla Flowers, lecture.
9:30 p.m.—Ad Lib Review.
10:00 p.m.—Ken Stuart.
10:30 p.m.—Moonlight Melodies.
11:00 p.m.—Dance Orchestra.
12:00 midnight—Midnight Revellers.

KOMO, Seattle, Wash. (375.9m; 920k)

9:00 a.m.—The Health Man.
9:15 a.m.—Vocal Duets.
9:30 a.m.—Helpful Hints.
9:45 a.m.—N.B.C.
10:00 a.m.—Tuneful Two.
10:15 to 11:30 a.m.—N.B.C.
11:30 a.m.—Pine-a-Rol Products, Helen Andrews.
11:45 a.m.—Prudence Penny Talk.
12:00 noon—N.B.C.
1:00 p.m.—Orchestra and Vocalists.
2:00 p.m.—Variety Hour.
3:00 p.m.—Teacup Philosopher.
3:30 p.m.—N.B.C.
7:30 p.m.—Valvoline Oil Company.
7:45 p.m.—N.B.C.
9:00 p.m.—University of Washington Education Hour.
9:30 p.m.—N.B.C.
10:15 p.m.—Cecil and Sally.
10:30 p.m.—Green Answer Man.
10:35 p.m.—Novelty programme.
11:00 p.m.—News Flashes.
11:10 p.m.—Olympic Hotel Dance Orchestra.
12:00 midnight—Organ Recital.

KVI, Tacoma (384.5m; 780)

9:00 a.m.—C.B.S.
10:15 a.m.—Mid-Morning Melodies.
11:30 a.m.—C.B.S.
12:00 noon—Garden Talk.
12:15 p.m.—Walkathon.
12:30 p.m.—C.B.S.
2:15 p.m.—Happy-Go-Lucky Hour.
3:00 p.m.—Feminine Fancies.
3:30 p.m.—Dental Clinic of the Air.
5:30 p.m.—C.B.S.
5:45 p.m.—Recordings.
7:00 p.m.—C.B.S.
8:00 p.m.—Sunkist Musical Cocktails.
9:30 p.m.—Delin Servitors.
10:00 p.m.—Al Orueter's Band.
10:30 p.m.—Walkathon.
11:00 p.m.—Val Valenta's Orchestra.
12:00 midnight—Organ Recital.

TEACHERS' EXCHANGE AID TO FRIENDLINESS

VANCOUVER, May 28 (CP).—A more friendly feeling between French and English-speaking Canadians could be cultivated by interprovincial exchange of school teachers throughout the Dominion, Dr. Alfred Thompson, former member of Parliament for the Yukon, declared in an address to the Native Sons of Canada last night.

"While we are a part of the greatest Empire in the world and are neighbors of the greatest republic, we must never forget we are Canadian," he said.

People of Peru have been praying for rain to end the long drought.

Bargains for the Last Two Shopping Days in May

Summer Wear at Spencer New Low Prices

3,600 Pairs of

Women's Silk Hose

Regular $1.50 and $1.95 a pair, for **$1.00**

Full-Fashioned Hose, silk to widened garter hem—perfect fitting ankles and slendo heels. Shades are beachskin, Arab, nomad, harmony, symphony, illusion, cascade, rose taupe, gunmental, black and white. Sizes 8½ to 10½.

—Hosiery, Main Floor

900 Pairs of

Children's Socks and Hose

Regular 65c, A pair **29c**

Half Socks and Long Hose of silk and lisle and plain mercerized lisle. In shades of rosewood, bran, airedale, apricot, pearl blush, brown, black and white. Sizes 4½ to 10.

—Main Floor

A New Shipment of

60 Girdles

To Sell At **$3.50**

Step-In Girdles or side-hook styles. Short, long or medium models. Shown in all-elastic, elastic and broche, or elastic and coutil.

—Corsets, 1st Floor

210 Pieces of

Rayon Lingerie

On Sale Today, at **98c**

Princess Slips in opera or built-up shoulder style, with shadow skirt. Special, each ..... **98¢**

Lounging Pyjamas of heavy quality rayon in plain or non-ravel style. Colorful effects. Special, a suit ..... **98¢**

Fine Quality Rayon Silk Nightgowns in lace-trimmed or tailored effects. Special, each ..... **98¢**

—Whitewear, 1st Floor

Today's Sale of

Children's Fine Quality Shoes At $2.95

120 Pairs of Girls' Shoes in a variety of styles and leathers—patent, white kid, brown kid and calf. Sport Oxfords—Strap Shoes and Ties. Best known makes. Values to $4.50. A pair **$2.95**

—1st Floor

Children's Middies and Bloomers

Ideal Summer Wear at Lower Prices

48 White Jean Middies with navy blue detachable collar and short sleeves. Sizes 6 to 18 years. Each **$1.25**

Black Sateen Bloomers with elastic at waist and knee. Reinforced crotch. Sizes 4 to 12 years. A pair ..... **50¢**

—Children's Wear, 1st Floor

Girls' Whoopee Pants

On Sale At **$1.50**

Strong Denim "Whoopee" Pants with wide elastic waistband, side fastening, patch pockets and colored inserts in legs. Shown in navy, black and red mixture—with yellow or red inserts

—Children's Wear, 1st Floor

Don't Forget the Sunshine Camp Grocery Shower Table on the Lower Main Floor

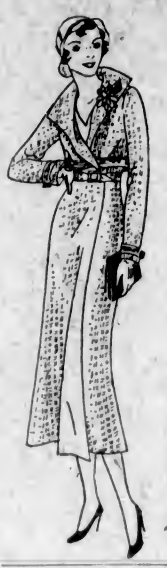

150 Women's New-Style

COATS

Values $27.50 to $110.00

On Sale Today and Saturday for

$12.75 $18.75 $24.75 and $44.75

In the selection are Fancy Tweeds, Poiret Twill, Fancy French Novelty Cloths, Plain Color Broadcloths with Fur Collars, and Fur-Trimmed Fancy Tweeds.

Also Novelty Sports Coats. Hip length. Shades of white, brown, mole, black and white. Reg. values $14.75 for **$7.75**

—Mantle Dept., 1st Floor

French Kid Gloves

Regular $2.95, A Pair **$1.49**

First Quality Kid Gloves in white with black-trimmed cuffs and points

—Main Floor

Novelty Kid Gloves

Values to $3.50. A Pair **$1.95**

Broken assortments of first quality gloves. Perrin's make.

—Main Floor

1,000 Pieces of Women's Rayon Silk Underwear

Including Vests, Panties and Bobettes. Regular values $1.00 a garment for **49c**

"Outsize" Runproof Rayon Bloomers. Full-fashioned, gusset, pleated sides. Black, white, peach, Nile, mauve, fawn. Regular $1.50 values for **$1.00**

—Knit Underwear, 1st Floor

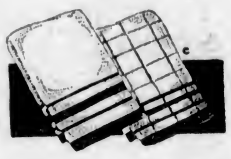

Towels

Extra large white or colored striped bath towels. Regular 65c. Each ..... **39¢**

Extra large striped Tea Towels. Each ..... **15¢**

Colored Striped Turkish Roller Towels, also linen crash. Each ..... **50¢**

Colored Striped Turkish Towels. Each ..... **29¢**

—Staples, Main Floor

Luncheon Cloths

At Spencer Low Prices

Luncheon Cloths in rose, blue, gold and green. Size 54 x 54 inches. Each ..... **79¢**

Luncheon Sets, consisting of 54 x 54 inch cloth and four napkins. A set ..... **69¢**

Japanese Crepe Luncheon Cloths, 36 x 36, 45 x 45, 54 x 54, 60 x 60, 72 x 90, and 90 x 100 inches. Priced at, each, **35¢, 59¢, 69¢, 79¢, $1.35** and **$2.00**

Hemstitched Damask Napkins. Discontinued lines. Regular $5.95. A dozen **$3.50**

—Staples, Main Floor

Chinaware Bargains

75 Dozen Fine English China Tea Cups and Saucers—a variety of shapes and decorations. Regular, a cup and saucer, $1.00. On sale at ..... **69¢**

Sugar and Cream Sets, of clear, fluted glass, large sizes. A set ..... **39¢**

32-Piece Cottage Dinner Sets, with attractive hand-painted decoration. Regular a set, $7.50, for **$4.95**

English Teapots, 6-cup size, brown mottled and banded. On sale, each ..... **49¢**

—Chinaware, Lower Main Floor

PAINT

500 Gallons of Spencer's Monogram Paint, for exterior or interior use. A practical, reliable paint.

Per gallon **$2.90**
Half gallon **$1.60**
Quart ..... **95¢**

—Paints, Lower Main Floor

100 Men's Tweed Suits

Double and Single-Breasted Suits of good quality wool tweeds. In smart styles for young men and conventional models. There are checks, herringbones, stripes and fancy weaves. Sizes 34 to 40. Values to $25.00 for

$12.50

—Men's Clothing, Main Floor

DAVID SPENCER LIMITED

Store Hours: 9 A.M. to 6 P.M.; Wednesday, 1 P.M.; Saturday, 6 P.M.—Phones: Empire 4141

Sale of Summer Silks

36-Inch Panne and Chiffon Velvets, dark brown, tan, pink, mauve, red and peach. Regular to $6.95 a yard, for **$2.39**

27-Inch Brocade Rayon. A yard ..... **29¢**

33-Inch Natural Pongee, no filling. A yard ..... **29¢**

54-Inch Jersey Silk, navy only. Regular $1.50 a yard **39¢**

36-Inch Figured Silks. Regular a yard, $1.98, for ..... **69¢**

—Silks, Main Floor

OUT TODAY

"H.M.S. Pinafore"

Recorded for the Victor by the artists of the D'Oyly Carte Opera Co. Including such artists as

Bertha Lewis
Sir Henry Lytton
Elsie Griffin
Darrell Fancourt
Sydney Granville

Price, complete in album with textbook—9 12-inch records **$14.00**

—Radio Dept., Lower Main Floor

Women's Sport Oxford Shoes

On the Bargain Highway Today, at

$3.95

150 Pairs of Rubber-Sole Sport Shoes in several combinations of tan calf and elk leathers. Unusually attractive values!

—Lower Main Floor

5,000 Yards of

Ginghams and Flannelettes

On Sale Today, at

11c and 15c

Ginghams in an attractive variety of patterns and shades. Values to 35c a yard, for ..... **15¢**

36-Inch Striped Flannelette, in a good range of shades. Regular to 35c a yard, for ..... **15¢**

Plain-Color Flannelette, in pink, blue, red and green. Regular to 25c a yard, for ..... **11¢**

—Staples, Main Floor

200 Suits Men's Combinations

Regular $1.00 Values, for **85c**

Combinations of white dimity, white mesh, balbriggan and mottled. All sizes.

30 Suits of Men's Combinations, of rayon silk, athletic style, broken sizes. Regular $1.00, for **75c**

—Men's Furnishings, Main Floor

2,000 Men's Work Shirts

On Sale for

98c and $1.49

Chambray Shirts, plain or checks. Made in Victoria and guaranteed. All sizes.

—Men's Furnishings, Main Floor

250 Men's Silk Ties

$1.00 Values. Special, 3 for **$1.00**

Ties in fancy patterns and stripes—a large variety of colors. Wool canvas lined. Special, 3 for **$1.00**

—Men's Furnishings, Main Floor

14c Hardware Sale

Aluminum Measuring Cups.
Aluminum Water Cups.
Aluminum Funnels.
Aluminum Soup Ladles.
Milk Bottle Holders.
Suit Hangers.
Toilet Bowl Brushes.
Rubber Soap Trays.
Sink Strainers.
Bottle Brushes.
Glass Bird Baths.
Broom Holders.
Aluminum Salt or Pepper Shakers.
Aluminum Pie or Layer Cake Pans.
Aluminum Bowls.
Aluminum Pudding Pans.
Aluminum Scoops.
Aluminum Saucepans.
Lemon Aiders.
Spout Strainers.
Potato Mashers.
Cake Turners.
Pasty Spoons.
Measuring Spoons.
Paring Knives.
Measuring Spoon Set of Four.
Spatulas.
Aluminum Table Forks.
Can Openers.
Tin Colanders.

—Hardware, Lower Main Floor